

Borough of Bradley Beach 2025 MUNICIPAL CALENDAR



Photo By: Stacy Q. Gassman

**BOROUGH OF BRADLEY BEACH
MONMOUTH COUNTY, NEW JERSEY**

MAYOR AND COUNCIL

Mayor Alan Gubitosi

Council Member John Weber

Council Member Shana Greenblatt

Council Member Jane DeNoble

Council Member Paul Nowicki

****PLEASE CHECK WWW.BRADLEYBEACHNJ.GOV FOR CURRENT
INFORMATION****

**BOROUGH OF BRADLEY BEACH ELECTION POLL LOCATIONS ALL DISTRICTS
BRADLEY BEACH FIRE HOUSE, 815 Rear Main Street**

VOTER REGISTRATION REQUIREMENTS: Must be a US Citizen, 18 years of age by the next election, a resident of the State/ County at least 30 days prior to the election and you are not currently incarcerated, on probation or parole because of a felony conviction.

VOTER REGISTRATION INFORMATION

You may obtain a voter registration form at www.njelections.org. The completed form is mailed to Monmouth County Superintendent of Elections, 300 Halls Mill Road, Freehold, New Jersey 07728. *Deadline to register is 21 days before an election.*

HOTLINES

New Jersey's 24/7 Addiction Helpline

www.reachnj.gov 1-844-732-2465

**Jersey Shore University Medical Center for Addiction Recovery, Neptune, New Jersey
732-643-4368**

NJ Poison Control Center
1-800-222-1222 www.njpies.org

BRADLEY BEACH FIRST AID SQUAD, 725 Main Street, Bradley Beach, New Jersey 07720 732-776-2999 ext. 3600

TAX AND SEWER DEPARTMENT

**Tax and Sewer Payments may be paid on the website at www.bradleybeachnj.gov (see WIPP link),
Direct Debit or 24 hour drop box available at Borough Hall.**

****Please note the Tax Collector is part-time, please email or call them and they will get back to you as soon as possible.****

SIGN UP FOR EMERGENCY NOTIFICATIONS: info@bradleybeachnj.gov

You may receive alerts about emergencies and other important community news by signing up to the Bradley Beach Emergency Alert System at info@bradleybeachnj.gov. You may also sign up for alerts through the Bradley Beach Police Department at any time at 732-775-6900 (open 24/7). The emergency notification system enables us to provide you with critical information quickly in a variety of situations, such as severe weather, unexpected road closures, missing persons, and evacuation of buildings or neighborhoods. You will receive time-sensitive information by text message, cell phone and/or email.

BRADLEY BEACH FIRE DEPARTMENT

815 Rear Main Street, Bradley Beach, NJ 07720 732-776-2999 ext. 3500

**THE BRADLEY BEACH FIRST AID AND FIRE DEPARTMENT ARE SEEKING VOLUNTEERS AND
OFFER FREE TRAINING.**

Contact 732-776-2999 ext. 3500

The Fire Department Banquet Hall is available for Rent. Please call 732-776-2999 ext. 3513.

COUNCIL, BOARD, AND COMMISSION MEETING INFORMATION

Meeting Dates on the calendar are subject to change. Please refer to the Borough website for updates www.bradleybeachnj.gov

SPECIAL EVENT INFORMATION

PLEASE CHECK THE WEBSITE FOR UPDATES AND DETAILS THROUGHOUT THE YEAR

Bradley Beach Business Community Alliance

The mission of the Bradley Beach Business Community Alliance is to bring business, residents, non-profits and the municipality together in a collaborative partnership to strengthen businesses, enhance resident life and engage the community.



STREET SWEEPER SCHEDULE
April 1st, 2025 and ends on November 13th, 2025
(Weather Permitting)
Vehicles to be moved from 5:00 am to 8:00 am

***ZONE 1 ***

First Tuesday of the Month

From LaReine Ave. to Lake Terrace

Streets Running North to South – Sweeping will be done on the East Side

Park on the West Side

Streets Running East to West – Sweeping will be done on the North Side

Park on the South Side

***ZONE 3 ***

Third Tuesday of the Month

From LaReine Ave. to Lake Terrace

Streets Running North to South – Sweeping will be done on the West Side

Park on the East Side

Streets Running East to West – Sweeping will be done on the South Side

Park on the North Side

***ZONE 2 ***

Second Thursday of the Month

From Brinley Ave. to Bradley Blvd.

Streets Running North to South – Sweeping will be done on the East Side

Park on the West Side

Streets Running East to West – Sweeping will be done on the North Side

Park on the South Side

***ZONE 4 ***

Fourth Thursday of the Month

From Brinley Ave. to Bradley Blvd.

Streets Running North to South – Sweeping will be done on the West Side

Park on the East Side

Streets Running East to West – Sweeping will be done on the South Side

Park on the North Side

Main Street, Ocean Avenue, and 700 Blocks will continue with the current schedule.

The zones are in accordance with the trash collection zones

PARKING DURING SNOW EMERGENCIES

PHASE ONE:

All vehicles shall be moved off of the south side of the street from all streets that run east and west.

All vehicles shall be moved off of the east side of the street from all streets that run north and south.

Vehicles shall not be moved back until the streets have been plowed sufficiently and snow has stopped, to the extent that parking will not interfere with the normal flow of traffic.

PHASE TWO: All vehicles shall be moved off of the north side of all streets that run east and west and off of the west side of all streets that run north and south. This is to allow for continued plowing when necessary.

For further information please refer to Ord.# 9-11.1 (Temporary no parking for snow removal).

PLACING SNOW OR ICE INTO THE STREET(S) IS PROHIBITED

No person or other entity shall throw, place or deposit any snow or ice into or on any street in the Borough, and no owner, tenant or occupant shall cause or allow such throwing, placing or depositing or any snow or ice to remain in the street, being the intent and purpose of this provision to prohibit all such persons and entities from throwing, placing or depositing snow or ice which accumulated on the private property of adjoining sidewalks into the streets of the Borough.

PLEASE CLEAR FIRE HYDRANTS OF SNOW FOR EMERGENCIES

MEETINGS

1/1/25 Re-Organization Meeting 12pm
Meeting Room, Borough Hall

1/6/25 Environmental Commission 7pm
Meeting Room, Boro Hall

1/6/25 Friends of the Library
6pm Public Library

1/7 Council Business Meeting
6:30pm Meeting Room, Borough Hall

1/8/25 Shade Tree Commission
7pm Meeting Room, Borough Hall

1/9/25 Fletcher Lake Commission
6pm Meeting Room, Borough Hall

1/13/25 Recreation Committee
6:30pm Recreation Center

1/14/25 Tourism Commission
9am via Zoom

1/15/25 Sylvan Lake Joint Commission
7pm Meeting Room, Boro Hall

1/20/25 Bradley Beach Historical
Society, 6:30pm Biase Center

1/21/25 Council Business Meeting
6:30pm Meeting Room, Borough Hall

1/22/25 Senior Club Meeting
12:30pm Biase Center

1/27/25 Library Board of Trustees
5:15pm Public Library

**CHECK WEBSITE FOR
SPECIAL EVENT
INFORMATION :**



JANUARY 2025

Sun	Mon	Tue	Wed	Thu	Fri	Sat
			1 BORO CLOSED NO RECYCLING PICK UP Recycle Yard Closed	2 Chanukah Ends RECYCLING PICK-UP FOR ALL ZONES	3 GARBAGE PICK UP FOR ALL ZONES	4
5	6	7	8	9 BULK TRASH PICK-UP BULK PICK-UP ZONE 1 & NORTH SIDE OF ZONE 3	10	11
12	13	14	15	16	17	18
19	20 BORO CLOSED	21	22	23	24	25
26	27	28	29	30	31	

ah
AMY HALL



Photo by Amy Hall

MEETINGS

2/3/25 Environmental Commission 7pm
Meeting Room, Boro Hall

2/3/25 Friends of the Library
6pm Public Library

2/4/25 Council Business Meeting
6:30pm Meeting Room, Borough Hall

2/5/25 Shade Tree Commission
7pm Meeting Room, Borough Hall

2/10/25 Recreation Committee
6:30pm Recreation Center

2/11/25 Tourism Commission
9am via Zoom

2/13/25 Fletcher Lake Commission
6pm Meeting Room, Borough Hall

2/17/25 Bradley Beach Historical
Society, 6:30pm Biase Center

2/18/25 Council Business Meeting
6:30pm Meeting Room, Borough Hall

2/19/25 Sylvan Lake Joint Commission
7pm Meeting Room, Boro Hall

2/24/25 Library Board of Trustees
5:15pm Public Library

2/26/25 Senior Club Meeting 12:30pm
Biase Center

**CHECK WEBSITE FOR
SPECIAL EVENT
INFORMATION :**



FEBRUARY 2025

Sun	Mon	Tue	Wed	Thu	Fri	Sat
						1
2	3 <i>Property Tax & Sewer Utility Due</i>	4	5	6	7	8
9	10	11	12	13  <i>BULK PICK-UP ZONE 2 & SOUTH SIDE OF ZONE 3</i>	14 	15
16	17  BORO CLOSED	18	19	20	21	22
23	24	25	26	27	28  Dog License Final day before \$10.00 late fee	



Photo by Nicole Haines

MEETINGS

3/3/25 Environmental Commission
7pm Meeting Room, Boro Hall

3/3/25 Friends of the Library
6pm Public Library

3/4/25 Council Business Meeting
6:30pm Meeting Room, Borough Hall

3/5/25 Shade Tree Commission
7pm Meeting Room, Borough Hall

3/13/25 Fletcher Lake Commission
6pm Meeting Room, Borough Hall

3/10/25 Recreation Committee
6:30pm Recreation Center

3/11/25 Tourism Commission
9am via Zoom

3/17/25 Bradley Beach Historical
Society 6:30pm Biase Center

3/18/25 Council Business Meeting
6:30pm Meeting Room, Borough Hall

3/19/25 Sylvan Lake Joint
Commission 7pm Meeting Room,
Boro Hall

3/24/25 Library Board of Trustees
5:15pm Public Library

3/26/25 Senior Club Meeting
12:30pm Biase Center

**CHECK WEBSITE FOR
SPECIAL EVENT
INFORMATION :**



MARCH 2025

Sun	Mon	Tue	Wed	Thu	Fri	Sat
						1
2	3	4	5 ASH WEDNESDAY	6	7	8
9 	10 	11	12	13 	14	15
16	17	18	19	20	21	22
23	24	25	26	27	28	29
30	31					

BOROUGH OF BRADLEY BEACH ZONING PERMIT APPLICATION PROCESS

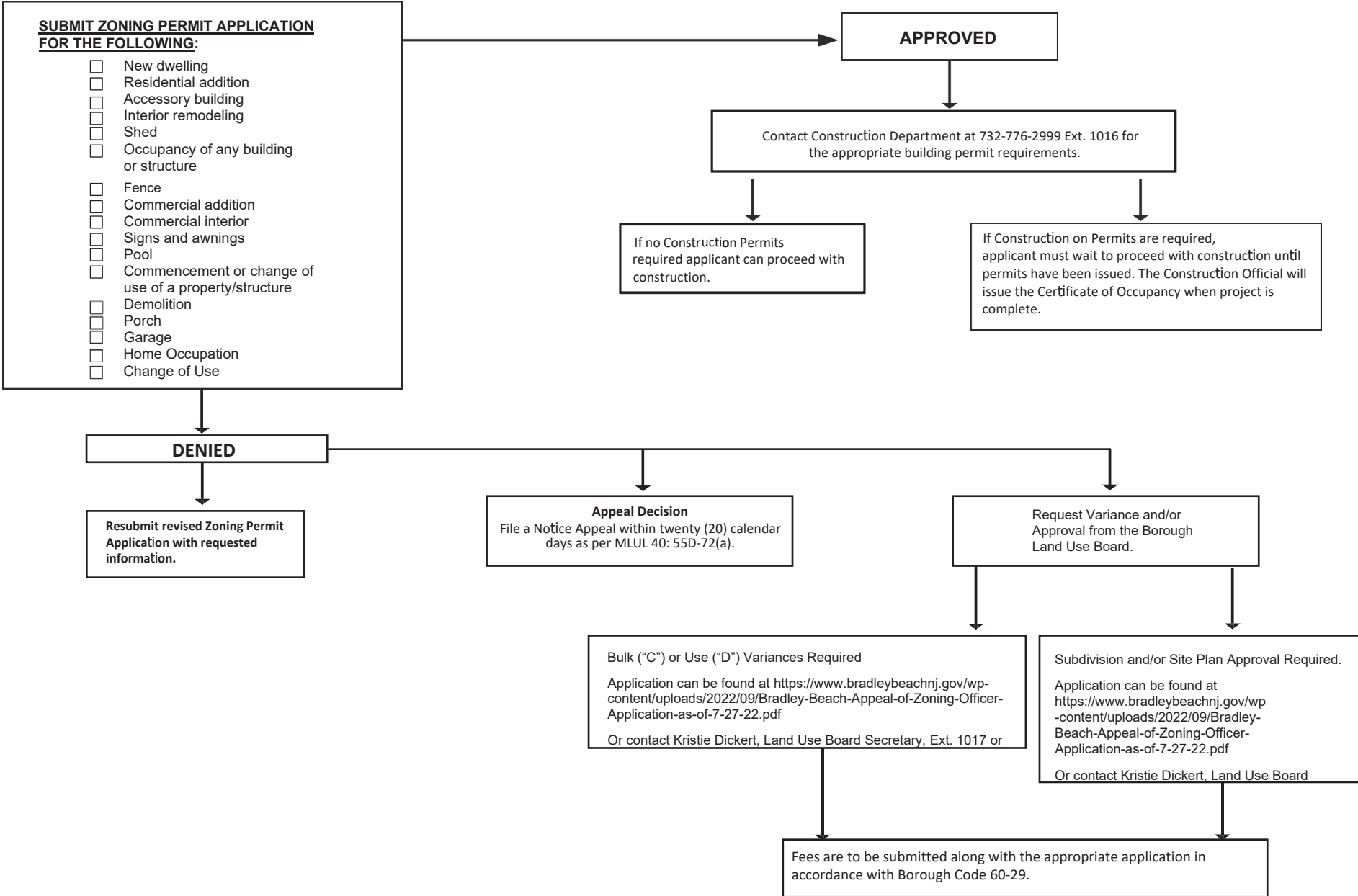

MEETINGS

4/1/25 Council Business Meeting
6:30pm Meeting Room, Borough Hall

4/2/25 Shade Tree Commission
7pm Meeting Room, Borough Hall

4/7/25 Environmental Commission 7pm
Meeting Room, Boro Hall

4/7/25 Friends of the Library
6pm Public Library

4/8/25 Tourism Commission
9am via Zoom

4/10/25 Fletcher Lake Commission
6pm Meeting Room, Borough Hall

4/14/25 Recreation Committee
6:30pm Recreation Center

4/15/25 Council Business Meeting
6:30pm Meeting Room, Borough Hall

4/16/25 Sylvan Lake Joint Commission
7pm Meeting Room, Boro Hall

4/21/25 Bradley Beach Historical
Society, 6:30pm Biase Center

4/23/25 Senior Club Meeting, 12 :30pm
Biase Center

4/28/25 Library Board of Trustees
5:15pm Public Library

**CHECK WEBSITE FOR
SPECIAL EVENT
INFORMATION :**
FEATURED
BBFD Fish Fry



APRIL 2025

Sun	Mon	Tue	Wed	Thu	Fri	Sat
		1 <i>LEAF PICK-UP BEGINS</i> <i>STREET SWEEPER BEGINS</i> <i>SWEEPER ZONE 1</i>	2	3	4	5
6	7	8	9	10 <i>BULK PICK-UP ZONE 2 & SOUTH SIDE OF ZONE 3</i> <i>SWEEPER ZONE 2</i>	11	12 <i>Egg Hunt 12pm</i>
13 	14 <i>BRUSH/YARD WASTE</i>	15 <i>SWEEPER ZONE 3</i>	16	17	18 GOOD FRIDAY BORO CLOSED	19 <i>Egg Hunt (rain date)</i>
20 <i>Happy Easter</i> RECYCLE YARD CLOSED	21	22	23	24 <i>SWEEPER ZONE 4</i>	25	26
27	28 <i>BRUSH/YARD WASTE</i>	29	30			



BRADLEY BEACH POLICE DEPARTMENT

701 MAIN STREET
BRADLEY BEACH, NEW JERSEY 07720
PHONE (732) 775-6900
FAX (732) 774-3108



Bicycle Safety

- Always inspect your bike prior to riding
- The seat should be adjusted to the proper height and locked in place
 - Make certain all parts are secure and working properly
 - Check that the tires are inflated properly
- Make sure the bike is equipped with reflectors on the rear, front, pedals, and spokes
- A horn or bell, a rear-view mirror, and a bright headlight are recommended

Plan to Be Seen

- Make certain drivers can see you
- Wear neon, fluorescent or other bright clothing
- Whenever possible, ride during the day
- If you must ride at night, wear reflective clothing and use bike lights for visibility

Wear a Helmet

- Helmets appropriate for bicycling should be worn by everyone - adults and children - on every bike ride regardless of length of the ride
 - Helmets are required in New Jersey for cyclists under age 17. More detailed guidelines for helmets can be found [NHTSA.gov](https://www.nhtsa.gov).
To properly fit a bicycle helmet visit <https://www.nhtsa.gov/road-safety/bicycle-safety>
 - Adjust sizing pads or fit ring until the helmet is snug
- Position the helmet level on your head, covering the forehead and not tipped backward or forward; this will be about one to two finger widths above the eyebrow
 - Adjust the side straps so they form a "V" shape under and slightly in front of your ears
 - Center the buckle on the chin strap under your chin
- Buckle and tighten the chin strap until it is snug; no more than one to two fingers should be able to fit between the chin and strap
 - When fitted, the helmet should not rock more than 1 inch side to side or front to back on your head

Follow the Rules of the Road

- Stay safe by following the rules
- Get acquainted with traffic laws; bicyclists must follow the same rules as motorists
 - Ride single-file in the direction of traffic
- Remain alert, keep your head up and look around; watch for opening car doors and other hazards
 - Use hand signals when turning and use extra care at intersections
- Before entering traffic, stop and look left, right, left again and over your shoulder

Please remember to always lock up your bicycles when unattended. Thank you.

MEETINGS

5/5/25 Environmental Commission 7pm
Meeting Room, Boro Hall

5/5/25 Friends of the Library
6pm Public Library

5/6 /25 Council Business Meeting
6:30pm Meeting Room, Borough Hall

5/7/25 Shade Tree Commission
7pm Meeting Room, Borough Hall

5/8/25 Fletcher Lake Commission
6pm Meeting Room, Borough Hall

5/6 /25 Tourism Commission
9am via Zoom

5/12/25 Recreation Committee
6:30pm Recreation Center

5/20/25 Council Business Meeting
6:30pm Meeting Room, Borough Hall

5/21/25 Sylvan Lake Joint Commission
7pm Meeting Room, Boro Hall

5/19/25 Library Board of Trustees
5:15pm Public Library

5/19/25 Bradley Beach Historical
Society 6:30pm Biase Center

5/28/25 Senior Club Meeting, 12:30pm
Biase Center

**CHECK WEBSITE FOR
SPECIAL EVENT
INFORMATION :
FEATURED
One Beach, One Read
Memorial Day Parade , Festival
& Ceremony**



MAY 2025

Sun	Mon	Tue	Wed	Thu	Fri	Sat
				1 <i>Property Tax & Sewer Utility Due</i>	2	3
4	5	6 <i>SWEEPER ZONE 1</i>	7	8  <i>BULK PICK-UP ZONE 1 & NORTH SIDE OF ZONE 3</i> <i>SWEEPER ZONE 2</i>	9	10
11 <i>Happy Mother's Day</i>	12  <i>BRUSH/YARD WASTE</i>	13	14	15  <i>Dogs Prohibited on Beach</i>	16	17
18	19	20 <i>SWEEPER ZONE 3</i>	21	22 <i>SWEEPER ZONE 4</i>	23	24
25	26  <i>memorial DAY</i> <i>Ceremony Riley Park Flam</i> Boro Closed	27	28	29  HAPPY ASCENSION DAY	30	31  <i>LEAF PICK-UP ENDS</i>

**BEACH INFORMATION 732-776-2999
LIFEGUARD STATION EXT 3310**

TAG BOOTH(S) AND BEACH BADGE INFORMATION

Third Avenue EXT. 3304

Brinley Avenue EXT.3303

Cliff Avenue EXT. 3301

BRADLEY BEACH POLICE DEPARTMENT REMINDERS

Ordinance 123-8 prohibits dogs from any area east of sidewalk of Ocean Avenue except between October 1 and May 15 during which time dogs are permitted on the beach only.

Ordinance 123-8 prohibits bicycles on the promenade from 9am to 12am (midnight).

May 15 through September 15 only.

Electric Bicycles are Prohibited at all times.

Smoking is not permitted on the beach or promenade year round.

Parking pay stations are in effect 8:00am – 7:00pm from the weekend before Memorial Day through the Sunday after Labor Day.

25 MPH Speed Limit Ocean Avenue April 15th – October 15th

35 MPH Speed Limit Ocean Avenue October 16th – April 14th

REMINDER: Dog Licenses are due annually. The fee is \$8.20 for spayed/neutered dogs and \$11.20 for non-spayed/non- neutered dogs. A rabies certificate must be submitted and current within a minimum of 10 months of the licensing year. The Borough's licensing year is January 1st through December 31st.

A license must be obtained prior to March 1st or a late fee of **\$10.00 will be assessed.**

CERTIFICATE OF CONTINUED OCCUPANCY

No person shall occupy, rent, lease, sell, transfer title or permit the occupancy, letting or sale, or allow any person to live in or upon or inhabit as a tenant or occupant or to occupy as any new owner or co-tenant or co-owner any dwelling house or dwelling unit or any portion of a premises occupied for a separate and distinct commercial use within the confines of the Borough unless such person first obtains from the Code Enforcement Officer of the Borough a Certificate of Continued Occupancy and permit authorizing any of the foregoing and when any of the foregoing shall take place.

The certificate of continued occupancy for residential rental units shall be for a term of three years or until the change of ownership of the property or a change in the tenant of the property, whichever event is sooner.

BULK ITEM INFORMATION

BULK STICKERS are required for items that are not considered regular household garbage. Bulk stickers may be purchased at Borough Hall. Bulk trash with stickers shall only be placed at the curb 12 hours before regulated pick-up days and no later than 5:00 am the day of collection. **Limited to 5 items.**

COMPUTER, ELECTRONIC AND METAL require an appointment for curbside pick-up. Contact Borough Hall at 732-776-2999 ext. 1010 to schedule a curbside pick-up. **Bulk stickers are required.** Items accepted: computer cases, CPU's, keyboards, mice, monitors, scanners, printers, cables, laptops, peripherals, television, radios, telephones, cameras, stereo components, VCR's and DVD players. Bradley Beach residents may bring (bulk stickers required) the above listed items to the Trash/Recycling Lot, 1011 Main Street in Bradley Beach. (Proof of residency required). **Curbside pick-up is the second Thursday of every month and is limited to 5 items.**

2025 BULK PICK-UP DATES 2ND THURSDAY OF EACH MONTH

JANUARY 9TH	ZONE 1	&	NORTH SIDE OF ZONE 3
FEBRUARY 13TH	ZONE 2	&	SOUTH SIDE OF ZONE 3
MARCH 13TH	ZONE 1	&	NORTH SIDE OF ZONE 3
APRIL 10TH	ZONE 2	&	SOUTH SIDE OF ZONE 3
MAY 8TH	ZONE 1	&	NORTH SIDE OF ZONE 3
JUNE 12TH	ZONE 2	&	SOUTH SIDE OF ZONE 3
JULY 10TH	ZONE 1	&	NORTH SIDE OF ZONE 3
AUGUST 14TH	ZONE 2	&	SOUTH SIDE OF ZONE 3
SEPTEMBER 11TH	ZONE 1	&	NORTH SIDE OF ZONE 3
OCTOBER 9TH	ZONE 2	&	SOUTH SIDE OF ZONE 3
NOVEMBER 13TH	ZONE 1	&	NORTH SIDE OF ZONE 3
DECEMBER 11TH	ZONE 2	&	SOUTH SIDE OF ZONE 3

HAZARDOUS WASTE EXAMPLES: paints, pesticides, fertilizers, motor oil, cooking oil, antifreeze, propane tanks, fire extinguishers, fluorescent tube light bulbs, car batteries and button batteries, gasoline and herbicides can be brought to the Monmouth County Hazardous Waste Facility at 3211 Shafto Road, Tinton Falls, New Jersey. For an appointment, please call 732-683-8686 ext. 5210.

For more detailed information, please visit: https://www.co.monmouth.nj.us/documents/70/2024_Recycling-Guide_Final-Version.pdf

Trash/Recycling Yard: 1011 Main Street, Bradley Beach, NJ. The Lot will be open to the public (proof of residency required) year-round as follows:

Monday: 8 am to 12 pm

Tuesday: Closed

Wednesday: Closed

Thursday: 8 am to 12 pm

Friday: 8 am to 12 pm

Saturday: 8 am to 12 pm

Sunday: 8 am to 12 pm

Recycle Yard will be closed on Easter Sunday (4/20/25), Thanksgiving Day (11/27/25), Christmas Day (12/25/25) and New Year's Day (1/1/26).

TRASH COLLECTION ZONES

ZONE 1 MONDAY & THURSDAY

Lake Terrace to LaReine Avenue

ZONE 2 TUESDAY & FRIDAY

Brinley Avenue to Bradley Blvd.

ZONE 3 MONDAY & FRIDAY

Main Street & all 700 Blocks throughout the Borough

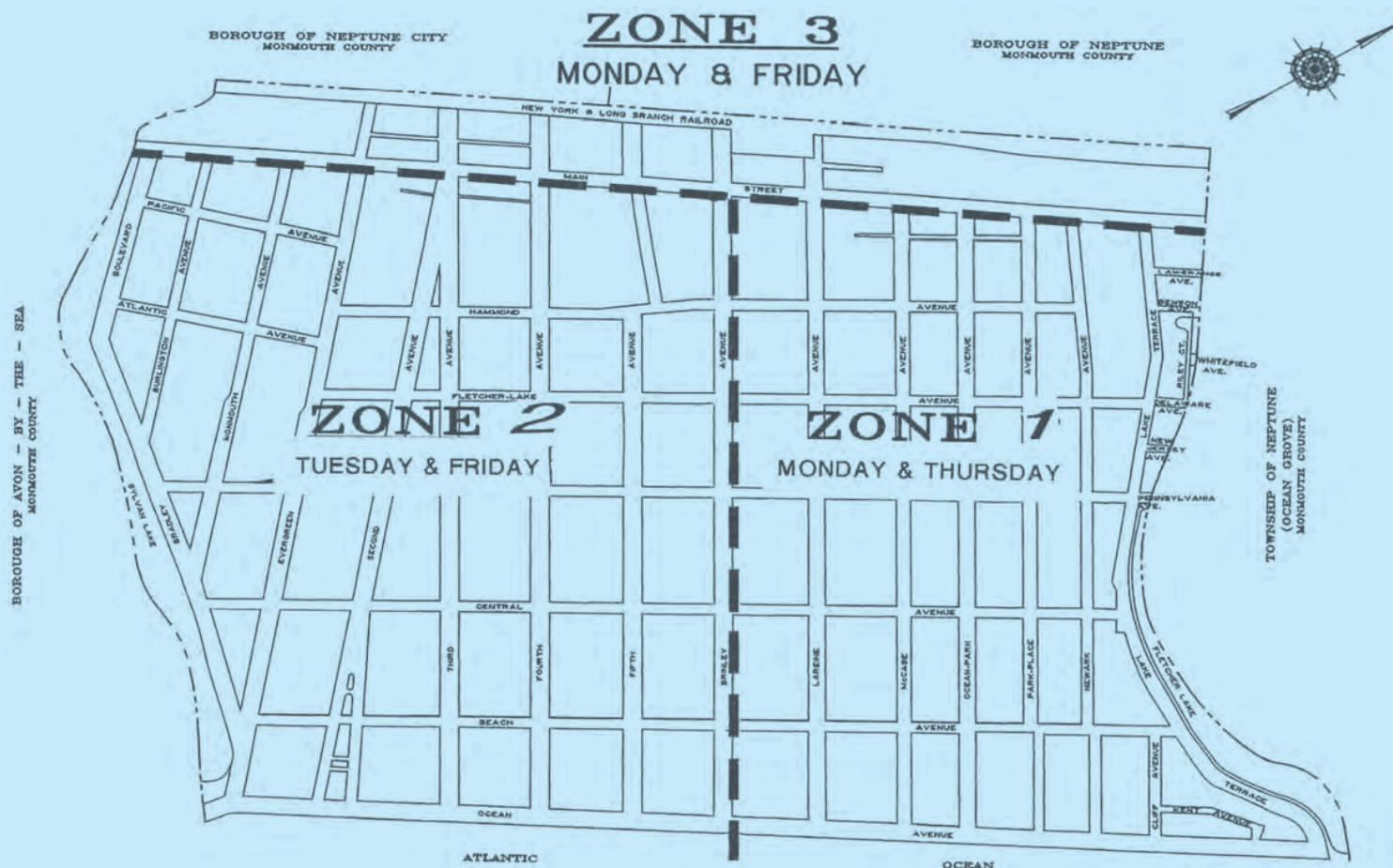

Covered trash containers must be placed curbside no later than 5:00 am on the day of collection and no earlier than 12 hours before pick-up. Empty trash containers must be removed from curbside within 12 hours of collection. Recycling will **NOT** be picked up on 1/1/25, New Year's Day (recycling pick-up will be on 1/2/25 for ALL zones and trash pick-up will be on 1/3/25 for ALL zones). Trash will **NOT** be picked up on 11/27/25, Thanksgiving Day (pick-up will be on 12/1/25) or on 12/25/25, Christmas Day (pick-up will be on 12/29/25) or on 1/1/26, New Year's Day (pick-up will be on 1/5/26). Trash collection **MAY** be suspended during a Severe Storm or a State of Emergency. Trash collection will resume on the next regular day of collection.

286-34 BULK STICKER FEES FOR COLLECTION OF BULK GOODS

The following schedule of the number of fee stickers required for each bulk item is based on four fee stickers for 25 pounds of weight. The weight of items used in this schedule are estimated weights formulated by the Department of Public Works. If any item not on this schedule is being placed for collection, the person placing the item should estimate the total weight of the item (in pounds) and divide the figure by 25 to arrive at the number of fee stickers required for that item. Any person unable to estimate the weight of any item may call the Department of Public Works for an estimate.

Below is a list of the most common items placed at curbside for disposal. NOTE: Items weighing less than 25 pounds require four stickers, provided that items weighing more than 25 pounds may be combined and placed together in a bag as long as the bag does not weigh more than 25 pounds. Four stickers must then be placed on the outside of the bag.

ITEM	NUMBER OF REQUIRED STICKERS
Straight Back Chair	4
Dining Room Chair	6
Stuffed Chair	6
End Tables & Nightstands	4
Sofa	10
Mattress	8
Sofa Bed	20
Box Spring	6
Dresser/Chest	8
Kitchen Cabinet	10
10 X 12 Carpet	10
APPOINTMENT FOR PICK-UP	
Refrigerator	30
Freezer	30
Any unit containing Chlorofluorocarbons	30
Washing Machine	30
Air Conditioner more than 5000 BTU	30
Air Conditioner less than 5000 BTU	15
Dryer	20
Water Heater	20
Stove	30
Dishwasher	30
Electronics/Metal*	4

Minimum of 4 bulk stickers/additional based on weight

BULK PICK-UP AND DROP OFF PRACTICES:

1. A Systematic 6-time a year street pick-up with stickers and on a schedule-the second Thursday of every month alternating zones. **Maximum 5 items per pick-up.**
2. Each year a card will be issued to each household for 6 drop-offs per year at the Yard. You can pick up your card when you make your first drop-off.
3. We will issue one other \$50 sticker per household if anyone needs an additional drop. That would be a total of 13 opportunities for bulk disposal.

RECYCLING INFORMATION

Biagio Cofone: DPW Superintendent
732-776-2999 ext. 3111
email: bcofone@bradleybeachnj.gov
Andrew Neaves: Sanitation Foreman

Office: 705 Evergreen Avenue
Trash/Recycle Yard: 1011 Main Street
Bradley Beach, NJ 07720

The goal of the recycling program is to reduce our community's waste by expanding access to recycling options for many materials. The following is how Bradley Beach residents can participate:

RECYCLING: COLLECTION EVERY WEDNESDAY FOR ALL ZONES

SINGLE STREAM RECYCLABLES must be placed into a covered sturdy re-useable container not to exceed 32 gallons with drainage holes in the bottom and placed curbside by 5:00 am the day of collection. ALL cans, bottles, and plastics should be washed to control bugs and odors. Please do not put plastic bags in with single stream recycling.

SINGLE STREAM RECYCLABLES INCLUDE: glass bottles and jars, cereal and snack boxes, cardboard, office paper, newspaper, magazines, tin, aluminum and steel cans, plastic bottles, and rigid plastics.

PLASTIC & GLASS EXAMPLES: labeled number 1 PET bottles, labeled number 2 HDPE bottles (detergent type bottles), labeled number 5 PP containers such as: margarine tubs, baby wipe containers, yogurt cups, and empty K-cup® pods.

METAL CAN EXAMPLES: aluminum cans, tin cans, bi-metal cans, nonhazardous aerosol cans, and clean aluminum foil.

PAPER & CARDBOARD EXAMPLES: cardboard and corrugated cardboard shipping boxes (un-waxed) **must** be collapsed, pizza boxes, mixed paper [including: chipboard (cereal boxes), white and colored paper, junk mail, magazines, soft-cover books, newspaper (including inserts)] may be folded and tied securely in bundles, maximum size of 2' X 2' or placed with single stream recyclables in containers.

ITEMS NOT ACCEPTED: motor oil containers, mirrors, bulbs, dishware, ceramics, glassware, window glass, LDPE, plastic wrap, bubble wrap, plastic bags (see plastic film below), propane tanks, batteries of any kind, Styrofoam (all types), food of any kind, food wrappers or used paper plates, napkins or paper towels, medical waste or needles, broken bottles or any other type of broken glass.

For more detailed information, please visit: <https://www.mazzarecycling.com/single-stream-recycling/>

PLASTIC FILM DISPOSAL

Plastic film can be disposed of at the Recycling/Trash Yard located at 1011 Main St., Bradley Beach on the days of operation (proof of residency is required) or put into the drop-off container located at the Bradley Beach Library, 511 4th Ave., Bradley Beach.

MEETINGS

6/1/25 Environmental Commission 7pm
Meeting Room, Boro Hall

6/2/25 Friends of the Library
6pm Public Library

6/4/25 Shade Tree Commission
7pm Meeting Room, Borough Hall

6/5 /25 Council Business Meeting
6:30pm Meeting Room, Borough Hall

6/12/25 Fletcher Lake Commission
6pm Meeting Room, Borough Hall

6/9/25 Recreation Committee
6:30pm Recreation Center

6/10/25 Tourism Commission
9am via Zoom

6/16/25 Bradley Beach Historical
Society, 6:30pm Biase Center

6/17 /25 Council Business Meeting
6:30pm Meeting Room, Borough Hall

6/18/25 Sylvan Lake Joint Commission
7pm Meeting Room, Boro Hall

6/23/25 Library Board of Trustees
5:15pm Public Library

**CHECK WEBSITE FOR
SPECIAL EVENT
INFORMATION :**



JUNE 2025







Sun	Mon	Tue	Wed	Thu	Fri	Sat
1 	2	3 SWEEPER ZONE 1	4	5	6	7
8	9  BRUSH/YARD WASTE	10	11	12  BULK PICK-UP ZONE 2 & SOUTH SIDE OF ZONE 3 SWEEPER ZONE 2	13	14 
15 	16	17 SWEEPER ZONE 3	18	19 	20	21
22	23	24	25	26 SWEEPER ZONE 4	27	28
29	30					



Photo by Eva Rogath Silbert

MEETINGS

7/1/25 Council Business Meeting
6:30pm Meeting Room, Borough Hall

7/7/25 Environmental Commission 7pm
Meeting Room, Boro Hall

7/3/25 Shade Tree Commission
7pm Meeting Room, Borough Hall

7/8/25 Tourism Commission
9am via Zoom

7/10/25 Fletcher Lake Commission
6pm Meeting Room, Borough Hall

7/14/25 Recreation Committee
6:30pm Recreation Center

7/15/25 Council Business Meeting
6:30pm Meeting Room, Borough Hall

7/16/25 Sylvan Lake Joint Commission
7pm Meeting Room, Boro Hall

7/21/25 Bradley Beach Historical
Society, 6:30pm Biase Center

7/28/25 Library Board of Trustees
5:15pm Public Library

**CHECK WEBSITE FOR
SPECIAL EVENT
INFORMATION :**



JULY 2025

Sun	Mon	Tue	Wed	Thu	Fri	Sat
		1 <i>SWEEPER ZONE 1</i>	2	3	4  <i>BORO CLOSED</i>	5  <i>Fireworks @ Beachfront 9pm</i>
6 <i>Rain Date Fireworks</i>	7	8	9	10  <i>BULK PICK-UP ZONE 1 & NORTH SIDE OF ZONE 3 SWEEPER ZONE 2</i>	11	12
13	14	15 <i>SWEEPER ZONE 3</i>	16	17	18	19
20	21	22	23	24 <i>SWEEPER ZONE 4</i>	25	26
27	28	29	30	31		



Photo by Amy Hall

MEETINGS

8/4/25 Environmental Commission 7pm
Meeting Room, Boro Hall

8/5 Council Business Meeting
6:30pm Meeting Room, Borough Hall

8/6 Shade Tree Commission
7pm Meeting Room, Borough Hall

8/11/15 Tourism Commission 9am
via Zoom

8/14/25 Fletcher Lake Commission
6pm Meeting Room, Borough Hall

8/11/25 Recreation Committee
6:30pm Recreation Center

8/18/25 Bradley Beach Historical
Society, 6:30pm Biase Center

8/19/25 Council Business Meeting
6:30pm Meeting Room, Borough Hall

8/20/25 Sylvan Lake Joint Commission
7pm Meeting Room, Boro Hall

8/25/25 Library Board of Trustees
5:15pm Public Library

**CHECK WEBSITE FOR
SPECIAL EVENT
INFORMATION :**



AUGUST 2025

Sun	Mon	Tue	Wed	Thu	Fri	Sat
					1 <i>Property Tax & Sewer Utility Due</i>	2
3	4	5 <i>SWEEPER ZONE 1</i>	6	7	8	9
10	11	12	13	14  <i>BULK PICK-UP ZONE 2 & SOUTH SIDE OF ZONE 3 SWEEPER ZONE 2</i>	15	16
17	18	19 <i>SWEEPER ZONE 3</i>	20	21	22	23
24	25	26	27	28 <i>SWEEPER ZONE 4</i>	29	30
31						

LEAVES, BRUSH & YARD WASTE

Pick-up:

ALL ITEMS MUST BE PLACED AT THE CURB IN SEPARATE PILES. All brush and yard waste shall be placed at curb side by 5:00 am of the day designated for collection. No brush or yard waste shall be placed at the curb side more than 72 hours prior to any scheduled collection.

The Public Works Department starts picking up on the designated Monday and it may take a few days to complete the town. If the Monday falls on a holiday pick-up will be the next working day.

Brush and Shrubs, not more than eight inches in diameter and not in excess of 10 feet in length, may be placed between the curb and sidewalk for collection by the Borough only on days specified for brush collection. All brush placed at any curb must have originated at the property adjacent to the curb at which same is placed for collection.

Brush will be collected on the second and fourth Monday in April and the second Monday in March, May, June, September, October, November and December. The Superintendent of Public Works may add additional brush pick-ups throughout the year, on an as needed basis, please refer to the Borough website at www.bradleybeachnj.gov for updates. The Public Works Department will collect brush as a result of a severe storms throughout the year. Yard waste will be collected on the brush collection dates.

Yard waste materials to be collected by the Borough of Bradley Beach shall be drained of all liquid and then placed at curb side in an authorized yard waste container ONLY. No yard waste loose at the curb will be collected and a summons will be issued for failure to comply.

Leaves may be placed loose or in biodegradable leaf bags at curb side from April 1 through May 31 and from September 15 through December 1. Leaves shall not be closer than 10 feet to drain inlet. Leaves may be placed for collection only in authorized biodegradable leaf bags.

ALL ITEMS MUST BE PLACED AT THE CURB IN SEPARATE PILES. Please do not combine leaves, dirt or grass clippings with brush or yard waste. Please do not throw brush, leaves, yard waste or grass clippings in the trash.

Definitions:

Authorized Yard Waste Container: Trash or garbage container with approved label and drain holes to allow the water to drain. The container shall not exceed 50 lbs. with contents.

Yard Waste: Hedge/yard trimmings and vegetation from flowers and gardens. Authorized Leaf Bag: Biodegradable leaf bag.

Bradley Beach residents may dispose of brush, shrubs, yard waste and leaves at the Trash/Recycling Lot, 1011 Main Street, Bradley Beach (proof of residency required). Please refer to the Borough website at www.bradleybeachnj.gov for days and hours of operation.

GRASS CLIPPINGS WILL NOT be collected by the Borough and SHALL NOT be placed at the curb at any time. The Borough encourages you to participate in the Grass – Cut it and Leave it Program. By doing this you will:

- Save time – You don't have to empty your mower's bag, no raking, no bagging, and no taking clippings to the street.
- Use less water – lawn clippings contain water and leaving those clippings on the lawn retains moisture, therefore you water less, or not at all.
- Use less fertilizer – lawn clippings contain nutrients. Leaving them on the lawn fertilizes your lawn, therefore you use less fertilizer or none at all.

We advise that you mow High! 2.5" – 3.5" is ideal for NJ. It saves moisture and shades out weeds.

MEETINGS

9/2/25 Council Business Meeting
6:30pm Meeting Room, Borough Hall

9/3/25 Shade Tree Commission
7pm Meeting Room, Borough Hall

9/8/25 Environmental Commission 7pm Meeting
Room, Boro Hall

9/8/25 Friends of the Library
6pm Public Library

9/11/25 Fletcher Lake Commission
6pm Meeting Room, Borough Hall

9/15/25 Bradley Beach Historical
Society, 6:30pm Biase Center

9/16/25 Tourism Commission 9am via Zoom

9/8/25 Recreation Committee
6:30pm Recreation Center

9/17/25 Sylvan Lake Joint Commission
7pm Meeting Room, Boro Hall

9/24/25 Senior Club Meeting, 12:30pm
Biase Center

9/29/25 Library Board of Trustees
5:15pm Public Library

**CHECK WEBSITE FOR
SPECIAL EVENT
INFORMATION :**



SEPTEMBER 2025

Sun	Mon	Tue	Wed	Thu	Fri	Sat
	1  BORO CLOSED	2 SWEEPER ZONE 1	3	4	5	6
7	8  BRUSH/YARD WASTE	9	10	11  BULK PICK-UP ZONE 1 & NORTH SIDE OF ZONE 3 SWEEPER ZONE 2	12	13
14	15  LEAF PICK-UP BEGINS	16 SWEEPER ZONE 3	17	18	19	20
21	22	23	24  Rosh Hashanah	25 SWEEPER ZONE 4	26	27
28	29	30				



Photo by Amy Hall

MEETINGS

10/1/25 Shade Tree Commission
7pm Meeting Room, Borough Hall

10/6/25 Environmental Commission 7pm
Meeting Room, Boro Hall

10/6/25 Friends of the Library
6pm Public Library

10/7/25 Tourism Commission 9am
via Zoom

10/7/25 Council Business Meeting
6:30pm Meeting Room, Borough Hall

10/9/25 Fletcher Lake Commission
6pm Meeting Room, Borough Hall

10/20/25 Recreation Committee
6:30pm Recreation Center

10/15/25 Sylvan Lake Joint Commission
7pm Meeting Room, Boro Hall

10/20/25 Bradley Beach Historical
Society, 6:30pm Biase Center

10/21/25 Council Business Meeting
6:30pm Meeting Room, Borough Hall

10/22/25 Senior Club Meeting, 12:30pm
Biase Center

10/27/25 Library Board of Trustees
5:15pm Public Library

**CHECK WEBSITE FOR
SPECIAL EVENT
INFORMATION :**

**FEATURED
Halloween Events**



OCTOBER 2025

Sun	Mon	Tue	Wed	Thu	Fri	Sat
			1 	2 	3	4
5	6	7  SWEEPER ZONE 1	8	9  BULK PICK-UP ZONE 2 & SOUTH SIDE OF ZONE 3 SWEEPER ZONE 2	10	11
12	13  Sukkot Ends BORO CLOSED	14  BRUSH/YARD WASTE	15	16	17	18
19	20	21 SWEEPER ZONE 3	22	23 SWEEPER ZONE 4	24	25
26	27	28	29	30	31 	

FLOOD INFORMATION

Anywhere it rains, it can flood. A flood is a general and temporary condition where two or more acres of normally dry land or two or more properties are inundated by water or mud flow. Many conditions can result in a flood: hurricanes, overtopped levees, outdated or clogged drainage systems and rapid accumulation of rainfall. Just because you have not experienced a flood in the past, does not mean you will not in the future. Flood risk is not just based on history, it is also based on several factors: rainfall, river-flow, tidal-surge data, topography, flood-control measures, and changes due to building and development.

Flood-hazard maps have been created by the federal government to show different degrees of risk for your community, which help determine the cost of flood insurance. The lower the degree of risk, the lower the flood insurance premium. Homeowners Insurance does not provide coverage for floods. A separate policy must be obtained. The federal government offers such policies. See below.

HOW CAN I TELL IF MY HOME IS IN THE FLOOD ZONE?

The Borough of Bradley Beach is mainly not in the flood zone. Small sections of land near Sylvan Lake and Fletcher Lake are in the flood zone. To determine your zone, you can contact Borough Hall, or go to the Borough website www.bradleybeachnj.gov and click the link to FEMA www.floodsmart.gov or onto the website: www.fema.gov and click on maps, then flood map online and enter address.

IF FLOOD INSURANCE IS NEEDED, PLEASE SEE THE BELOW INFORMATION:

The National Flood Insurance Program (NFIP) is administered by the Federal Emergency Management Agency (FEMA), which works closely with nearly 90 private insurance companies to offer flood insurance to property owners and renters. In order to qualify for flood insurance, a community must join the NFIP and agree to enforce sound floodplain management standards. The Borough of Bradley Beach is a NFIP member. The NFIP, a federal program, offers flood insurance, which can be purchased through property and casualty insurance agents. Rates are set and do not differ from company to company or agent to agent. These rates depend on many factors, which include the date and type of construction of your home, along with your buildings level of risk.

DRIVING FLOOD FACTS: The following are important points to remember when driving in flood conditions:

- Six inches of water will reach the bottom of most passenger cars causing loss of control and possible stalling.
- A foot of water will float many vehicles.
- Two feet of rushing water can carry away most vehicles including sport utility vehicles (SUV's) and pick-ups.

AFTER A FLOOD: The following are guidelines for the period following a flood:

- Listen for news reports to learn whether the community's water supply is safe to drink.
- Avoid floodwaters; water may be contaminated by oil, gasoline, or raw sewage. Water may also be electrically charged from underground or downed lines.
- Be aware of areas where floodwaters have receded. Roads may have weakened and could collapse under the weight of a car.
- Stay away from downed power lines and report them to the power company.
- Return home only when authorities indicate it is safe.
- Use extreme caution when entering buildings; there may be hidden damage, particularly in foundations.
- Service damaged septic tanks, cesspools, pits, and leaching systems as soon as possible. Damaged sewage systems are serious health hazards.
- Clean and disinfect everything that got wet. Mud left from floodwater can contain sewage and chemicals.

Emergency Situations:

Examples: Floods, Hurricanes, Blizzards, Etc.

In case of emergency, remember to:

Make A Plan - Know where you will meet and how you will contact family members.

Build A Kit - Have an emergency supply kit containing water, nonperishable food, battery powered radio, flashlight, extra batteries, medication and sanitary supplies.

Emergency Bulletins are broadcasted on radio stations WJLK-94.3FM, WOBN-92.7FM and WRAT-95.9FM. Emergency notifications can also be received via phone and/or email by registering for Bradley Beach's Emergency Notification System. This can be done by logging in to www.bradleybeachnj.gov and clicking on "Emergency Notification System" on the Emergency Management link. You may also go to the Bradley Beach Police Department to register.

Be Informed - Know how to receive emergency information in your community.

If you must prepare to evacuate, and time permits, you should secure your home by bringing all outdoor objects that could become projectiles indoors, turn off all utilities, move valuables to higher floors. Never walk through standing or moving flood water. For More information, go to websites: www.ready.gov, www.registerready.nj.gov www.weather.gov

Be aware of alternate side of street parking rules that apply during snow fall. You can receive instructions by logging on to www.bradleybeachnj.gov or see above for Phase One and Phase Two in instructions .

If you are unsure of what you should do in the event of an emergency contact the Bradley Beach Police Department at (732) 775-6900.

MEETINGS

11/3/25 Environmental Commission 7pm
Meeting Room, Boro Hall

11/3/25 Friends of the Library
6pm Public Library

11/4 Tourism Commission
9am via Zoom

11/5/24 Shade Tree Commission
7pm Meeting Room, Borough Hall

11/6 Council Business Meeting
6:30pm Meeting Room, Borough Hall

11/13/25 Fletcher Lake Commission
6pm Meeting Room, Borough Hall

11/10/24 Recreation Committee
6:30pm Recreation Center

11/17/25 Bradley Beach Historical
Society, 6:30pm Biase Center

11/17/25 Library Board of Trustees
5:15pm Public Library

11/19/25 Senior Club Meeting 12:30pm
Biase Center

11/19/25 Sylvan Lake Joint Commission
7pm Meeting Room. Borough Hall

**CHECK WEBSITE FOR
SPECIAL EVENT
INFORMATION :**
**FEATURED
Tree Lighting
Bon Fire**



NOVEMBER 2025

Sun	Mon	Tue	Wed	Thu	Fri	Sat
						1
2  Change Smoke Alarm/Battery	3 Property Tax & Sewer Utility Due	4 SWEEPER ZONE 1 	5	6	7	8
9	10  BRUSH/YARD WASTE	11  Ceremony 11am Riley Park BORO CLOSED	12	13  BULK PICK-UP ZONE 1 & NORTH SIDE OF ZONE 3 SWEEPER ZONE 2	14	15
16	17	18	19	20	21	22
23	24	25	26	27 No Garbage Pick Up	28  Thanksgiving Holiday BORO CLOSED	29
30						



Photo by Mia Mutascio

MEETINGS

12/1/25 Environmental Commission 7pm
Meeting Room, Boro Hall

12/1/25 Friends of the Library
6pm Public Library

12/3/25 Shade Tree Commission
7pm Meeting Room, Borough Hall

12/8/25 Recreation Committee
6:30pm Recreation Center

12/11/25 Fletcher Lake Commission
6pm Meeting Room, Borough Hall

12/15/25 Library Board of Trustees
5:15pm Public Library

12/15/25 Bradley Beach Historical
Society, 6:30pm Biase Center

12/16 /25 Tourism Commission 9am
via Zoom

12/16 /25 Council Business Meeting
6:30pm Meeting Room, Borough Hall

12/17/25 Sylvan Lake Joint
Commission 7pm Meeting Room,
Boro Hall

**CHECK WEBSITE FOR
SPECIAL EVENT
INFORMATION :
FEATURED
Holiday Day Events**



DECEMBER 2025

Sun	Mon	Tue	Wed	Thu	Fri	Sat
	1 <i>LEAF PICK-UP ENDS</i>	2	3	4	5	6
7	8  <i>BRUSH/YARD WASTE</i>	9	10	11  <i>BULK PICK-UP ZONE 2 & SOUTH SIDE OF ZONE 3</i>	12	13
14	15  <i>Chanukkah Starts</i>	16	17	18	19	20
21	22	23	24 	25  BORO CLOSED <i>No Garbage Pick Up</i>	26 <i>Happy Kwanzaa</i> 	27
28	29	30	31 			

**DEPARTMENT PHONE NUMBERS
EMERGENCY DIAL 911**

Police.....	732-775-6900
Borough Main Number.....	732-776-2999
Municipal Court.....	Ext. 1045
Fire House.....	Ext. 3500
First Aid.....	Ext. 3601
Public Works.....	Ext. 3101
Public Library.....	Ext. 3000
Recreation.....	Ext. 3201
Municipal Clerk.....	Ext 1026
Deputy Municipal Clerk.....	Ext. 1029
Receptionist.....	Ext.1010
Tax Assessor.....	Ext. 1019
Tax/Sewer Collector.....	Ext. 1052
Community Development (Code & Construction).....	Ext. 1016
Zoning Officer.....	Ext. 1038
Land Use Board Secretary.....	Ext. 1017
Tourism Director.....	Ext. 1028
Bradley Beach Elementary School.....	732-775-4413
Borough Offices Fax.....	732-775-1782

DEPARTMENT EMAIL ADDRESSES

GENERAL MAILBOX.....	info@bradleybeachnj.gov
Administrator.....	ba@bradleybeachnj.gov
Municipal Clerk.....	ekostyz@bradleybeachnj.gov
Deputy Clerk.....	mwhile@bradleybeachnj.gov
Tax Collector.....	ccastronova@bradleybeachnj.gov
Tax Assessor.....	eaguiar@bradleybeachnj.gov
Court Administrator.....	courtadministrator@bradleybeachnj.gov
DPW Secretary.....	dmikaitis@bradleybeachnj.gov
Tourism Secretary.....	tourism@bradleybeachnj.gov
Land Use Secretary.....	kdickert@bradleybeachnj.gov
Fire Marshal.....	.pmurphy@bradleybeachnj.gov
Construction Official.....	constructionofficial@bradleybeachnj.gov
Code Officer.....	propertymaintenance@bradleybeachnj.gov
Zoning Officer.....	zoningofficer@bradleybeachnj.gov
Code/Construction Office.....	construction@bradleybeachnj.gov

**Borough of Bradley Beach
701 Main St.
Bradley Beach, NJ 07720**

PRSR STD
U.S. POSTAGE
PAID
TOMS RIVER, NJ
ZIP CODE 08753
PERMIT NO. 94
ECRWSS

**POSTAL PATRON
BRADLEY BEACH, NJ 07720**