

REVISIONS		
REV#	DATE	DESCRIPTION
05	DEC 23	ISSUED FOR MUNICIPAL REVIEW

This drawing and all information contained herein is authorized for use only by the party for whom the work was conducted or to whom it is certified. This drawing may not be copied, reused, disclosed, distributed or relied upon for any other purpose without the written consent of Cerminara Architect. Copyright 2023, Cerminara Architect. All Rights Reserved.

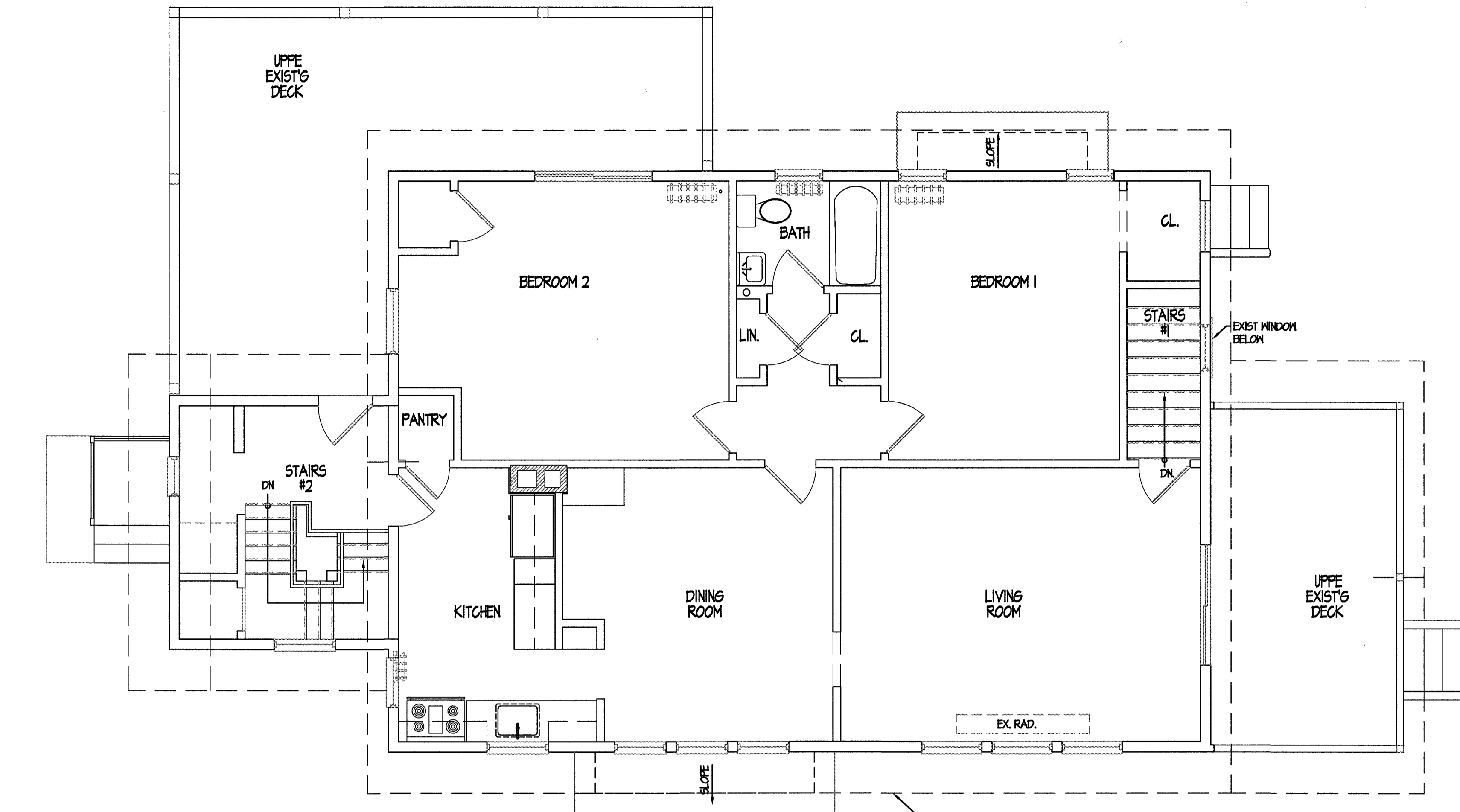

① SECOND FLOOR PLAN  
1/4" = 1'-0" DWELLING UNIT B

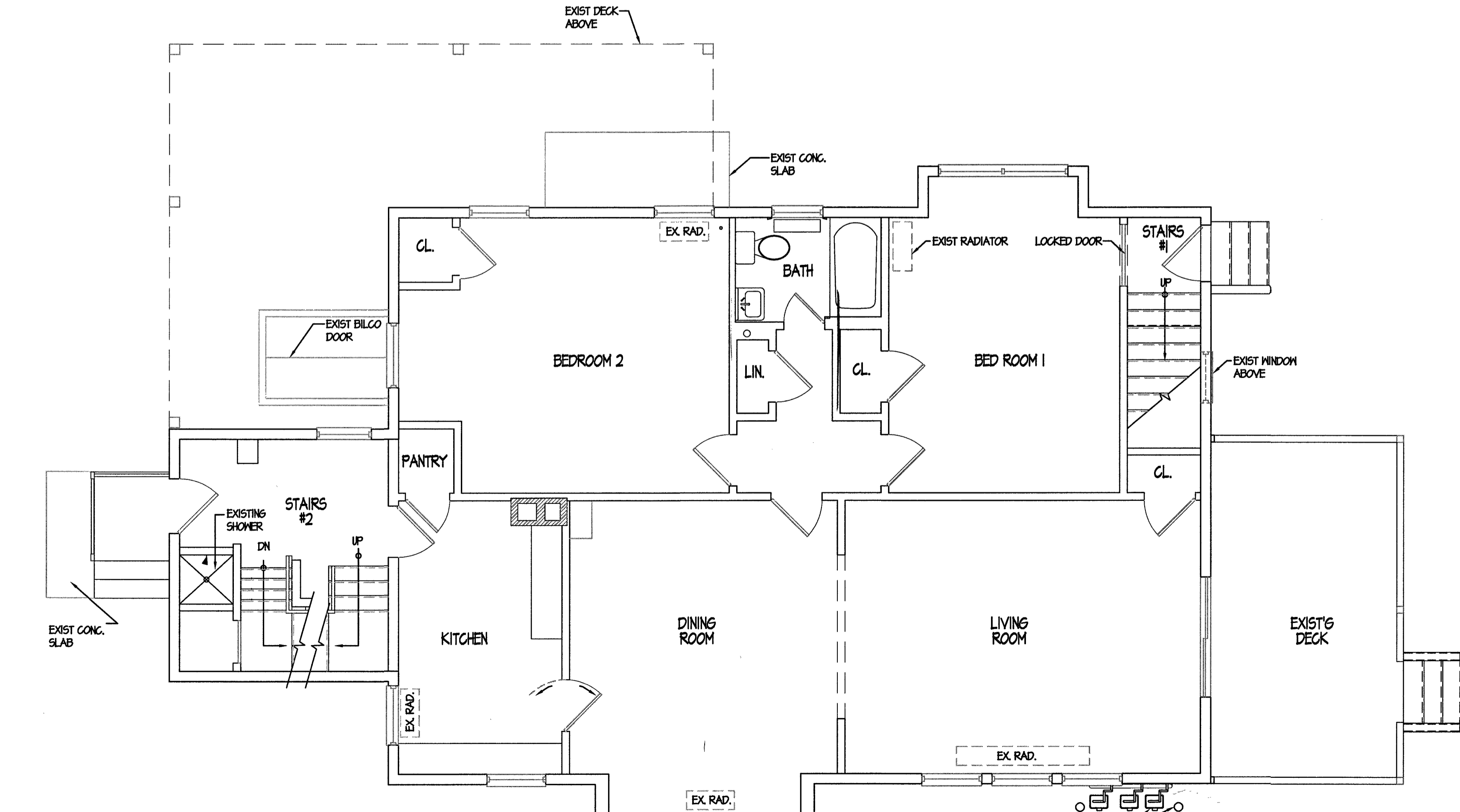

① FIRST FLOOR PLAN  
1/4" = 1'-0" DWELLING UNIT A



224 COURTYARD DRIVE  
HILLSBOROUGH, NJ 08844  
PHONE 908.685.7700 | FAX 908.3019  
WWW.CERMINARAARCHITECT.COM

*John Mannino*  
JOHN MANNINO, AIA  
NJ 21A02016200  
PA 09A074237  
CT ARI.0014533  
DE SS-0018909  
NY 03095-1  
VA 0401020140  
CARMINE CERMINARA, AIA  
NJ C7461  
PA RA.012844.B

**CERMINARA RESIDENCE**  
PROPOSED RENOVATION  
215 BRINLEY AVE  
BRADLEY BEACH, NJ 07120

EXISTING FIRST & SECOND FLOOR PLANS  
SCALE AS NOTED

DATE	05 DEC 23	COMMISSION	15051.02
DRAWN BY	JN	REVISION	
CHECKED BY	JM		
SHEET			



**REVISIONS**

REV#	DATE	DESCRIPTION
05	DEC 23	ISSUED FOR MUNICIPAL REVIEW

This drawing and all information contained herein is authorized for use only by the party for whom the work was contracted or to whom it is certified. This drawing may not be copied, revised, altered, distributed or relied upon for any other purpose without the written consent of Cerminara Architect. Copyright 2023, Cerminara Architect All Rights Reserved.

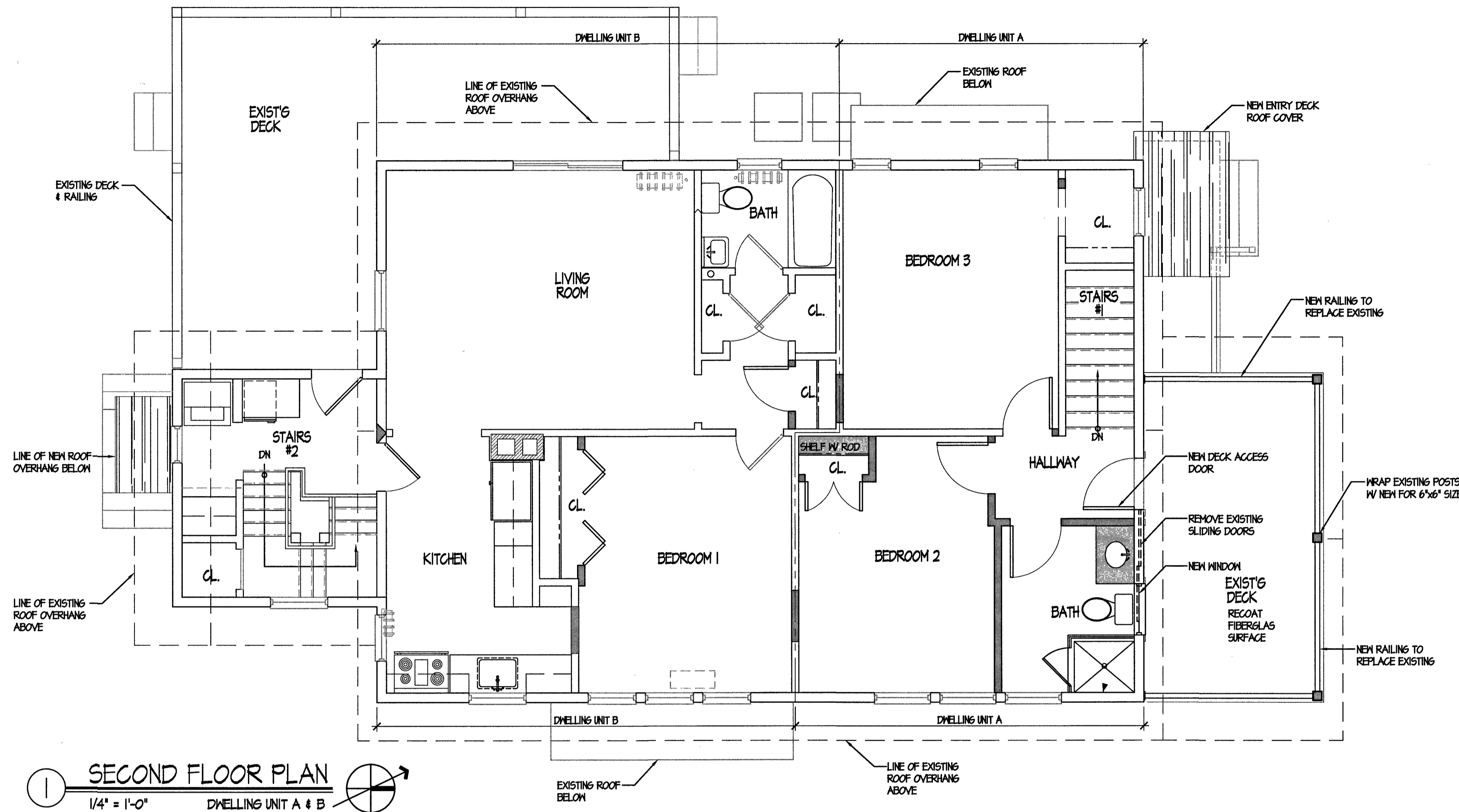

**SECOND FLOOR PLAN**  
1/4" = 1'-0" DWELLING UNIT A & B

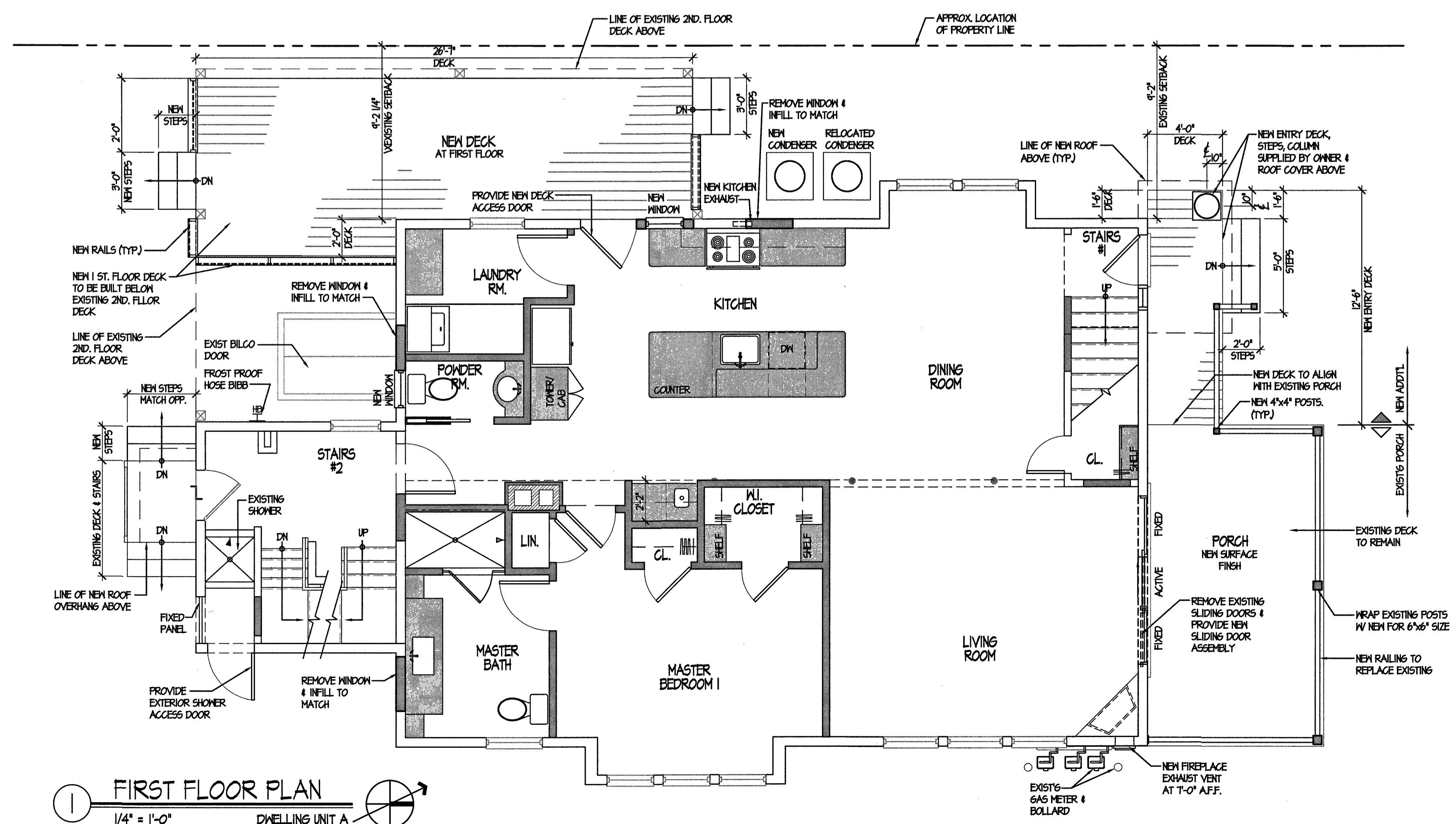

**FIRST FLOOR PLAN**  
1/4" = 1'-0" DWELLING UNIT A

DWELLING UNIT & BEDROOM COUNTS		
DWELLING UNIT	# OF BEDROOMS - EXISTING	# OF BEDROOMS - PROPOSED
UNIT A - FRONT BUILDING	2 BEDROOMS	3 BEDROOM
UNIT B - FRONT BUILDING	2 BEDROOMS	1 BEDROOM
UNIT C - REAR BUILDING	2 BEDROOMS	2 BEDROOM - NO CHANGE
<b>TOTAL BEDROOMS:</b>	<b>6 BEDROOMS - EXISTING</b>	<b>6 BEDROOMS - NO CHANGE</b>

**CERMINARA ARCHITECT**

224 COURTYARD DRIVE  
HILLSBOROUGH, NJ 08844  
PHONE 908.685.7700 | FAX 908.301.9  
WWW.CERMINARAARCHITECT.COM

*John Mannino*  
JOHN MANNINO, AIA  
NJ 21A02015200  
PA 00407437  
CT APR0014533  
DE SS-0018629  
NY 030665-1  
VA 0401020145  
CARMINE CERMINARA, AIA  
NJ C7481  
PA RA.012844.8

**CERMINARA RESIDENCE**  
PROPOSED RENOVATION  
215 BRINLEY AVE  
BRADLEY BEACH, NJ 07120

**PROPOSED FIRST & SECOND FLOOR PLANS**  
SCALE: AS NOTED

DATE: 05 DEC 23 COMMISSION: 15051.02  
DRAWN BY: JN REVISION:  
CHECKED BY: JM  
SHEET: DRAWING:



REVISIONS		
REV#	DATE	DESCRIPTION
1	05 DEC 23	ISSUED FOR MUNICIPAL REVIEW

This drawing and all information contained herein is authorized for use only by the party for whom the work was contracted or to whom it is certified. This drawing may not be copied, reused, disclosed, distributed or relied upon for any other purpose without the written consent of Cermalara Architect. Copyright 2023, Cermalara Architect All Rights Reserved.

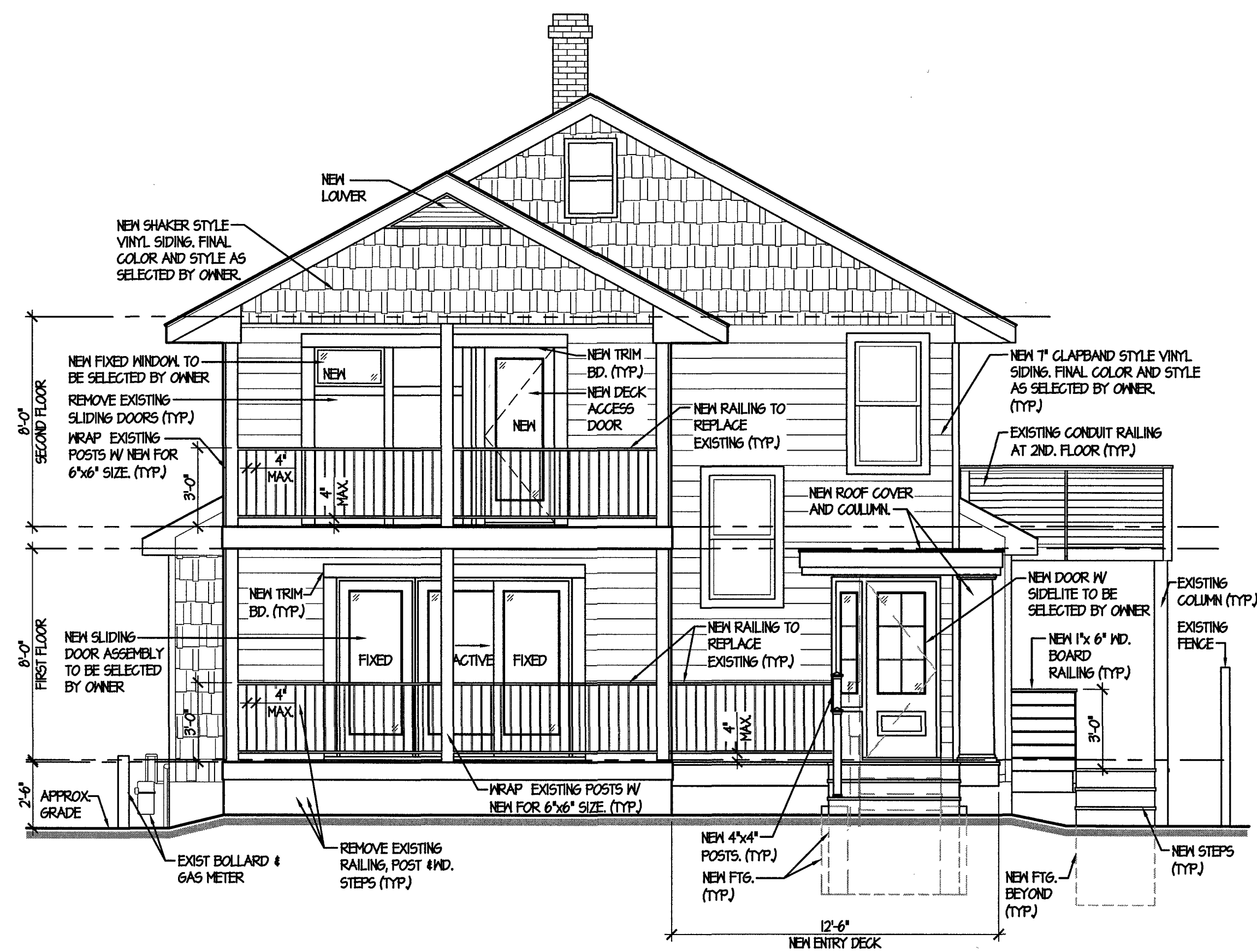

1 NORTH (FRONT) ELEVATION  
1/4" = 1'-0"

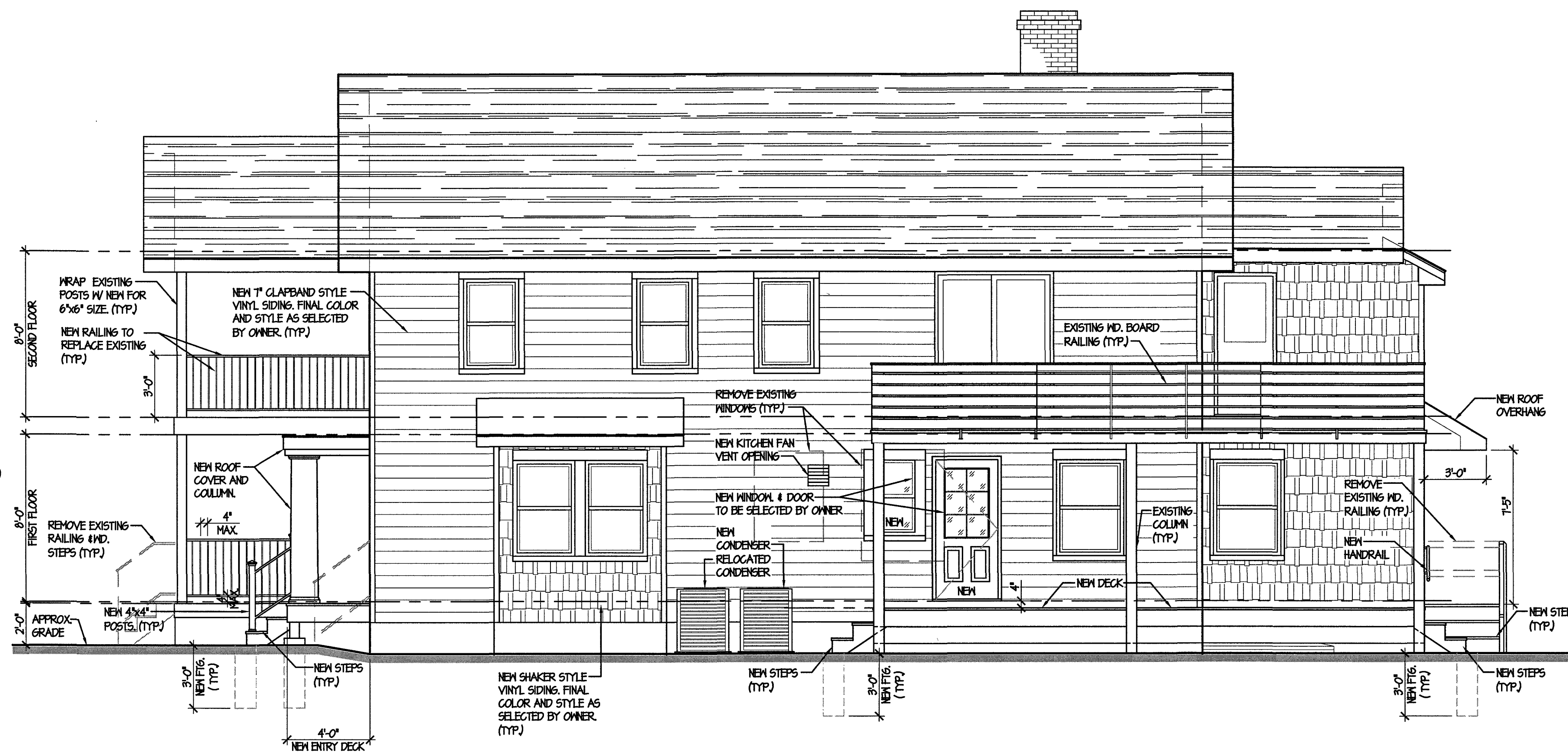

2 WEST (RIGHT SIDE) ELEVATION  
1/4" = 1'-0"

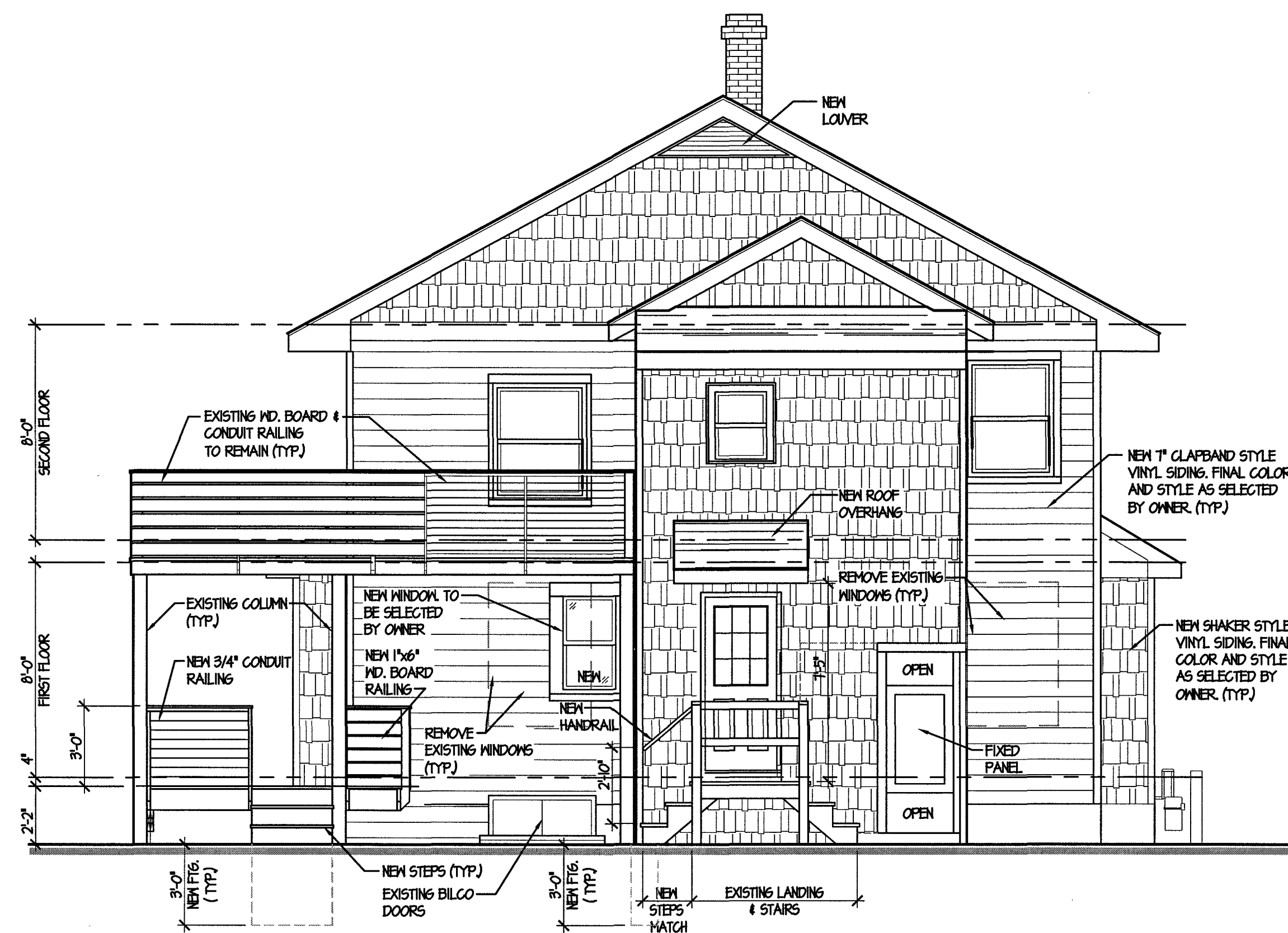

3 SOUTH (REAR) ELEVATION  
1/4" = 1'-0"



4 EAST (LEFT SIDE) ELEVATION  
1/4" = 1'-0"

**CERMINARA ARCHITECT**

224 COURTYARD DRIVE  
HILLSBOROUGH, NJ 08844  
PHONE 908.885.7700 | FAX 908.206.3019  
WWW.CERMINARAARCHITECT.COM

*John Mannino*  
JOHN MANNINO, AIA  
NJ PA VA  
RES. 080014533  
SS. 0018959  
039928-1  
0401020145  
CARMINE CERMINARA, AIA  
NJ PA  
RA. 0129443

**CERMINARA RESIDENCE**  
PROPOSED RENOVATION  
215 BRINLEY AVE  
BRADLEY BEACH, NJ 07720

PROPOSED EXTERIOR ELEVATIONS  
SCALE AS NOTED

DATE 05 DEC 23 COMMISSION 15051.02  
DRAWN BY JN REVISION  
CHECKED BY JM  
SHEET SHEET 01 OF 01 DRAWING