

DB OR-9337 PG 1509

LOT 4

LOT 5

LOT 6

S 77°30'00" E  
25.00'

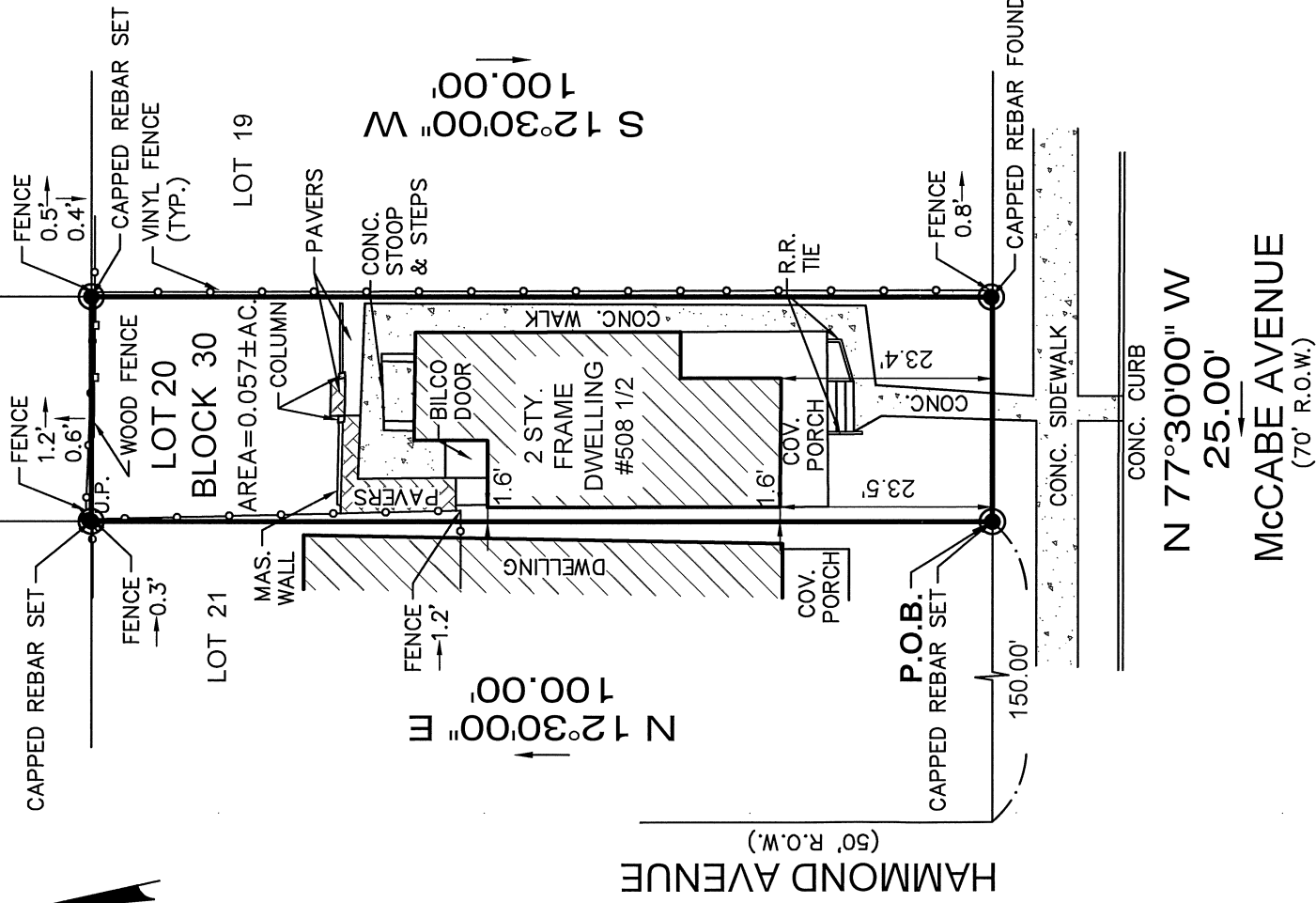

N 77°30'00" W  
25.00'  
McCABE AVENUE  
(70' R.O.W.)

PREPARED FOR: KAREN PESCE

TITLE INSURER: SEBER TITLE & SETTLEMENT SERVICES  
FIDELITY NATIONAL TITLE INSURANCE COMPANY

BUYER'S ATTORNEY: IAN S. BLOOM, Esquire  
UNIGLITCH, BLOOM, FRACKT & KLEINMAN

IMPORTANT NOTES, PLEASE REVIEW:

- I DECLARE THAT, TO THE BEST OF MY PROFESSIONAL KNOWLEDGE AND BELIEF, THIS MAP OR PLAN MADE ON 2/3/22 BY ME OR UNDER MY DIRECT SUPERVISION IS IN ACCORDANCE WITH THE RULES AND REGULATIONS PROMULGATED BY THE STATE BOARD OF PROFESSIONAL ENGINEERS AND LAND SURVEYORS.
- THIS SURVEY DOES NOT PURPORT TO IDENTIFY BELOW GROUND ENCROACHMENTS, UTILITIES, SERVICES LINES OR STRUCTURES, WETLANDS, OR RIPARIAN RIGHTS. NO ATTEMPT WAS MADE TO DETERMINE IF ANY PORTION OF THE PROPERTY IS CLAIMED BY THE STATE OF NEW JERSEY AS TIDELANDS, ENVIRONMENTALLY SENSITIVE AREAS, IF ANY ARE NOT LOCATED BY THIS SURVEY.
- OFFSET DIMENSIONS FROM STRUCTURES TO PROPERTY LINES SHOWN HEREON ARE NOT TO BE USED TO REESTABLISH PROPERTY LINES.
- THIS SURVEY DOES NOT CONSTITUTE A TITLE SEARCH BY THE SURVEYOR. ALL INFORMATION REGARDING RECORD EASEMENTS, ADJOINERS AND OTHER DOCUMENTS THAT MIGHT AFFECT THE QUALITY OF TITLE TO TRACT SHOWN HEREON WAS GAINED FROM A TITLE REPORT PROVIDED BY THE TITLE INSURER REFERENCED HEREON.

DB 9337 PG 1509

CERTIFICATE OF AUTHORIZATION: 24GA28229800

**MORGAN**  
engineering & surveying  
www.morganengineeringllc.com

P.O. BOX 5232  
TOMS RIVER, N.J. 08754  
TEL: 732-270-9690  
FAX: 732-270-9691

# SURVEY OF PROPERTY

LOT 20  
BLOCK 30  
BOROUGH OF BRADLEY BEACH

COUNTY OF MONMOUTH NEW JERSEY

*David J. Von Steenburg*  
**DAVID J. VON STEENBURG**  
PROFESSIONAL LAND SURVEYOR  
N.J. LIC. No. 34500

Scale: 1"=20'	Drawn By: MS	Date: 2/3/22	JOB #: 22-00768	CAD File #: 22-00768	Sheet #: 1 OF 1
------------------	-----------------	-----------------	--------------------	-------------------------	--------------------