

THIS DRAWING IS THE PROPERTY OF SIMPLEX AND IS LOANED UPON CONDITION THAT IT IS NOT TO BE REPRODUCED OR COPIED IN WHOLE OR IN PART, OR USED FOR ANY OTHER PURPOSES WITHOUT THE WRITTEN PERMISSION OF SIMPLEX INDUSTRIES, INC. INTEREST OF SIMPLEX AND WILL BE RETURNED UPON REQUEST TO SIMPLEX INDUSTRIES, INC.

NOTE: MOISTURE CONTENT OF WOOD - SOME SHRINKAGE MAY OCCUR IN THE FACE WIDTH OF THE LUMBER DUE TO NATURAL LUMBER SEASONING PROCESS AND MAY AFFECT THE EXTERIOR FINISH. CONSULT THE EXTERIOR FINISH MATERIAL MANUFACTURER FOR RECOMMENDED INSTALLATION INSTRUCTIONS TO ACCOUNT FOR POSSIBLE WOOD SHRINKAGE.

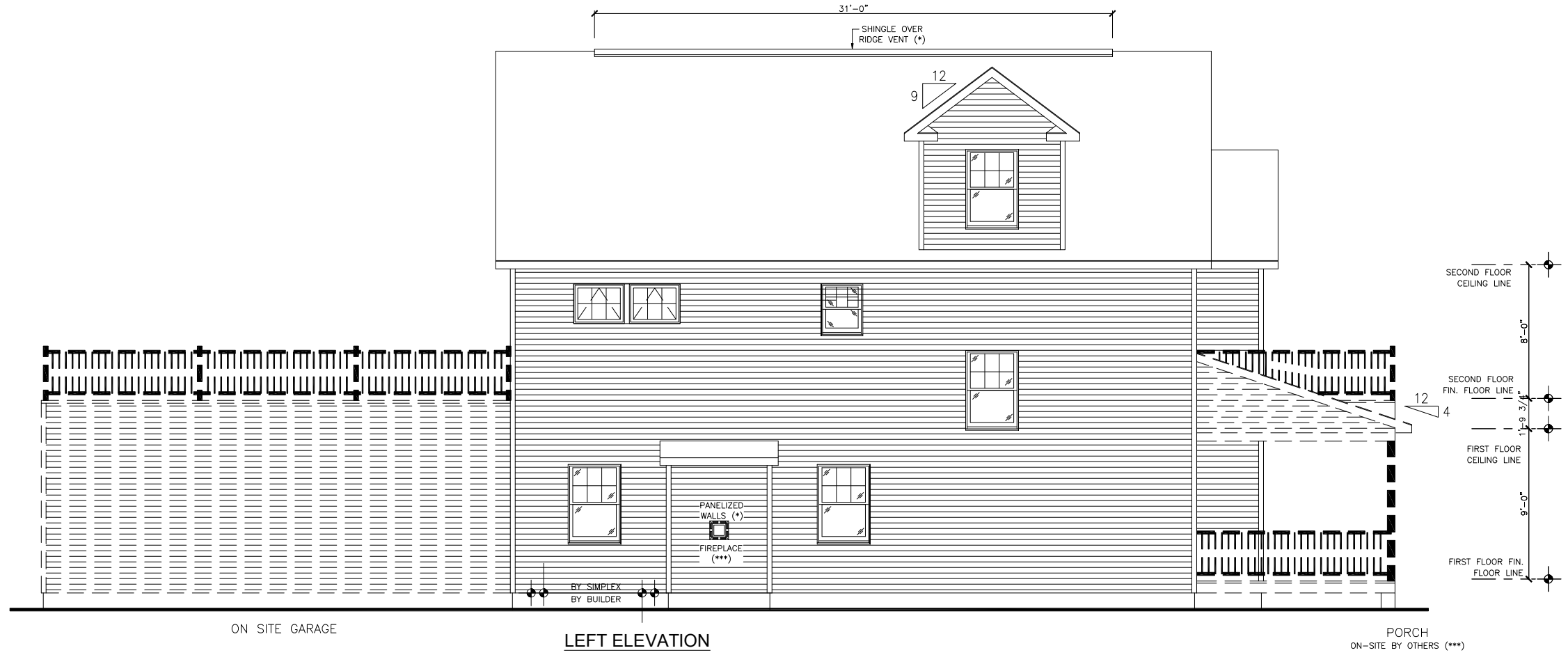

LEFT ELEVATION

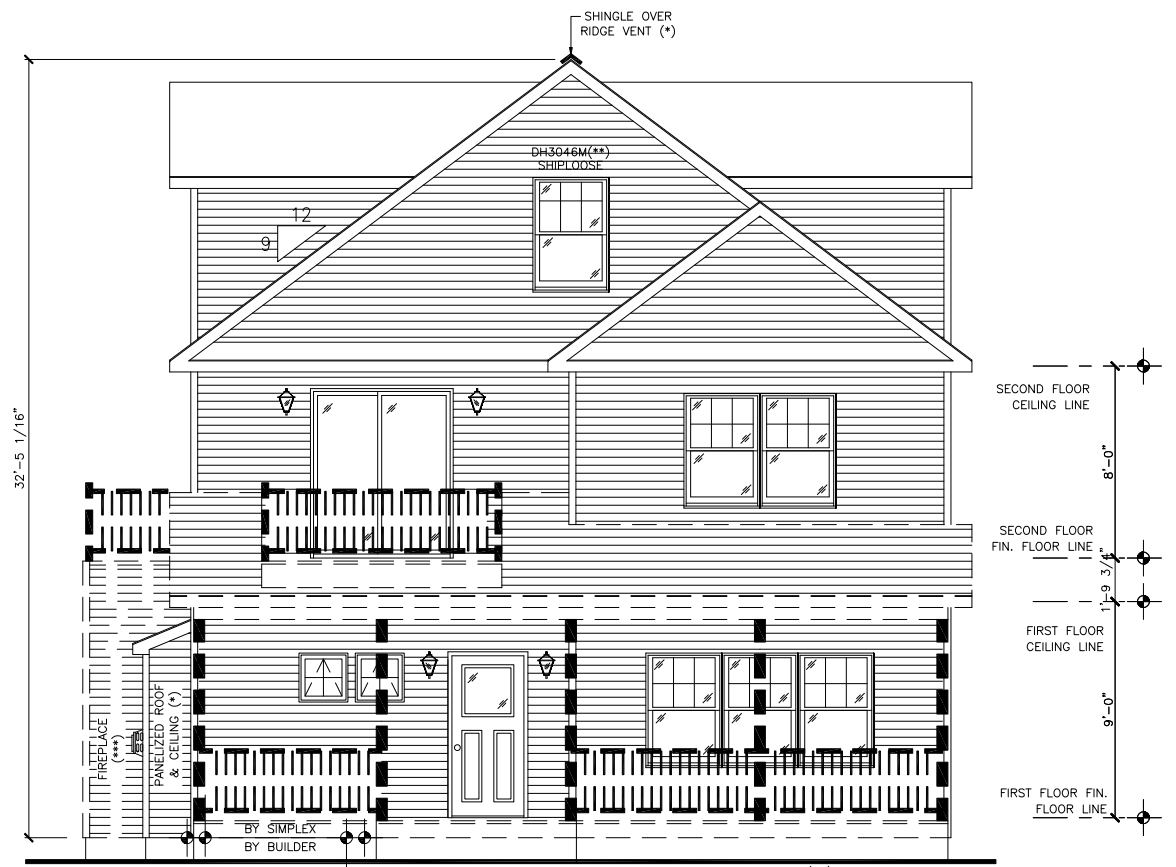

FRONT ELEVATION

- BUILDER INFORMATION:**
1. IT IS THE BUILDER'S RESPONSIBILITY TO INFORM SIMPLEX INDUSTRIES, INC. OF ANY LOCAL CODE ISSUES OR SITE RELATED REQUIREMENTS THAT MAY AFFECT THE STRUCTURAL INTEGRITY OF THE MODULES TO BE ERECTED ON THE SITE.
 2. FLOOR PLAN CHANGES MAY BE REQUIRED PENDING FURTHER STRUCTURAL AND CODE REVIEW.
 3. ADDITIONAL ENGINEERING FEES NOT INCLUDED IN THE ORIGINAL QUOTE MAY BE REQUIRED TO BE CHARGED FOR PENDING FURTHER STRUCTURAL AND CODE REVIEW.

**PRELIMINARY
FOR INFORMATION ONLY
NOT FOR CONSTRUCTION**

No.	DATE	DESCRIPTION	APPROVED
6.			
5.			
4.	10/10/19	SDD	
3.	09/20/19	SDD	
2.	09/18/19	SDD	
1.			

CUSTOMER:
LEVINE
413 BRINLEY AVE
BRADLEY BEACH, NJ

BUILDER:
BEACON HOMES
435 MANTOLOKING RD.
BRICK, NJ 08723

REGISTERED ARCHITECT / PE STAMP

BUILDING ELEVATIONS

Eng. No:	19-0805-03
Eng. Date:	08/22/19
SERIAL No:	
DRAWING BY:	SDD
CHECKED BY:	---
DRAWING No:	2.0
SCALE:	---

THIS DRAWING IS THE PROPERTY OF SIMPLEX AND IS LOANED UPON CONDITION THAT IT IS NOT TO BE REPRODUCED OR COPIED IN WHOLE OR IN PART, OR USED FOR ANY OTHER PURPOSE OR FOR ANY OTHER PURPOSE DETRIMENTAL TO THE INTEREST OF SIMPLEX AND WILL BE RETURNED UPON REQUEST TO SIMPLEX INDUSTRIES, INC.

NOTE: MOISTURE CONTENT OF WOOD SOME SHRINKAGE MAY OCCUR IN THE FACE WIDTH OF THE LUMBER DUE TO NATURAL LUMBER SEASONING PROCESS AND MAY AFFECT THE EXTERIOR FINISH. EXTERIOR FINISH SHOULD BE CONSULT THE EXTERIOR FINISH MATERIAL MANUFACTURER FOR RECOMMENDED INSTALLATION INSTRUCTIONS TO ACCOUNT FOR POSSIBLE WOOD SHRINKAGE.

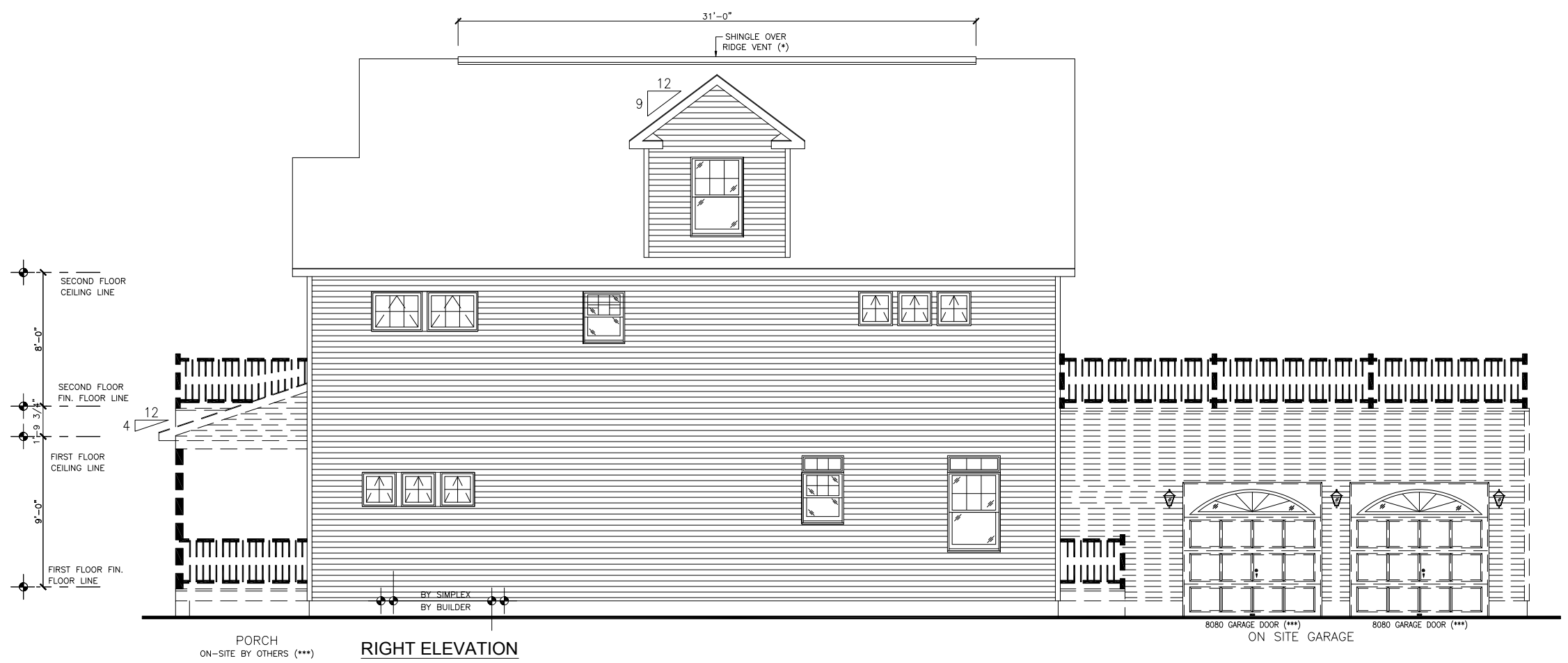

- BUILDER INFORMATION:**
1. IT IS THE BUILDER'S RESPONSIBILITY TO INFORM SIMPLEX INDUSTRIES, INC. OF ANY LOCAL CODE ISSUES OR SITE RELATED REQUIREMENTS THAT MAY AFFECT THE STRUCTURAL INTEGRITY OF THE MODULES TO BE ERCTED ON THE SITE.
 2. FLOOR PLAN CHANGES MAY BE REQUIRED PENDING FURTHER STRUCTURAL AND CODE REVIEW.
 3. ADDITIONAL ENGINEERING FEES NOT INCLUDED IN THE ORIGINAL QUOTE MAY BE REQUIRED TO BE CHARGED FOR PENDING FURTHER STRUCTURAL AND CODE REVIEW.

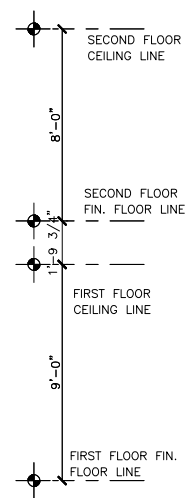
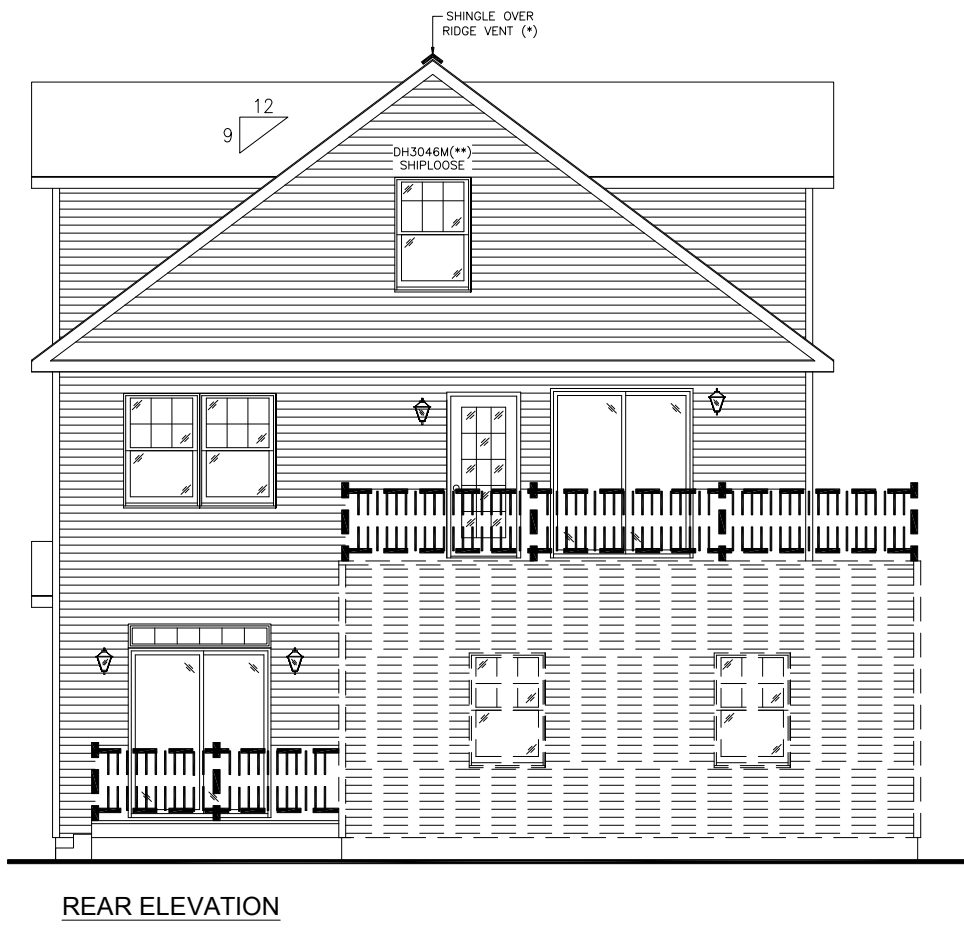

**PRELIMINARY
 FOR INFORMATION ONLY
 NOT FOR CONSTRUCTION**

CUSTOMER:		REGISTERED ARCHITECT / PE STAMP	
LEVINE	413 BRINLEY AVE BRADLEY BEACH, NJ	BEACON HOMES	435 MANTOLOKING RD. BRICK, NJ 08723
6.			
5.			
4.		10/10/19	SDD
3.		09/20/19	SDD
2.		09/18/19	SDD
1.			
No.		DATE	APPROVED
REVISIONS			
BUILDING ELEVATIONS			
Eng. No:		19-0805-03	
Eng. Date:		08/22/19	
SERIAL No:			
DRAWING BY:		SDD	
CHECKED BY:		---	
DRAWING No:		2.1	
SCALE:		---	

THIS DRAWING IS THE PROPERTY OF SIMPLEX AND IS LOANED UPON CONDITION THAT IT IS NOT TO BE REPRODUCED OR COPIED IN WHOLE OR IN PART, OR USED FOR ANY OTHER PURPOSE OTHER THAN THE PURPOSE DETERMINED TO THE INTEREST OF SIMPLEX AND WILL BE RETURNED UPON REQUEST TO SIMPLEX INDUSTRIES, INC.

NOTE: TO PREVENT MOISTURE CONTENT OF WOOD TO INCREASE, WHICH MAY OCCUR IN THE FACE WIDTH OF THE LUMBER DUE TO NATURAL LUMBER SEASONING PROCESS AND MAY AFFECT THE EXTERIOR FINISH, ALL EXTERIOR FINISH MATERIAL SHOULD BE CONSULT THE EXTERIOR FINISH MATERIAL MANUFACTURER FOR RECOMMENDED INSTALLATION INSTRUCTIONS TO ACCOUNT FOR POSSIBLE WOOD SHRINKAGE.

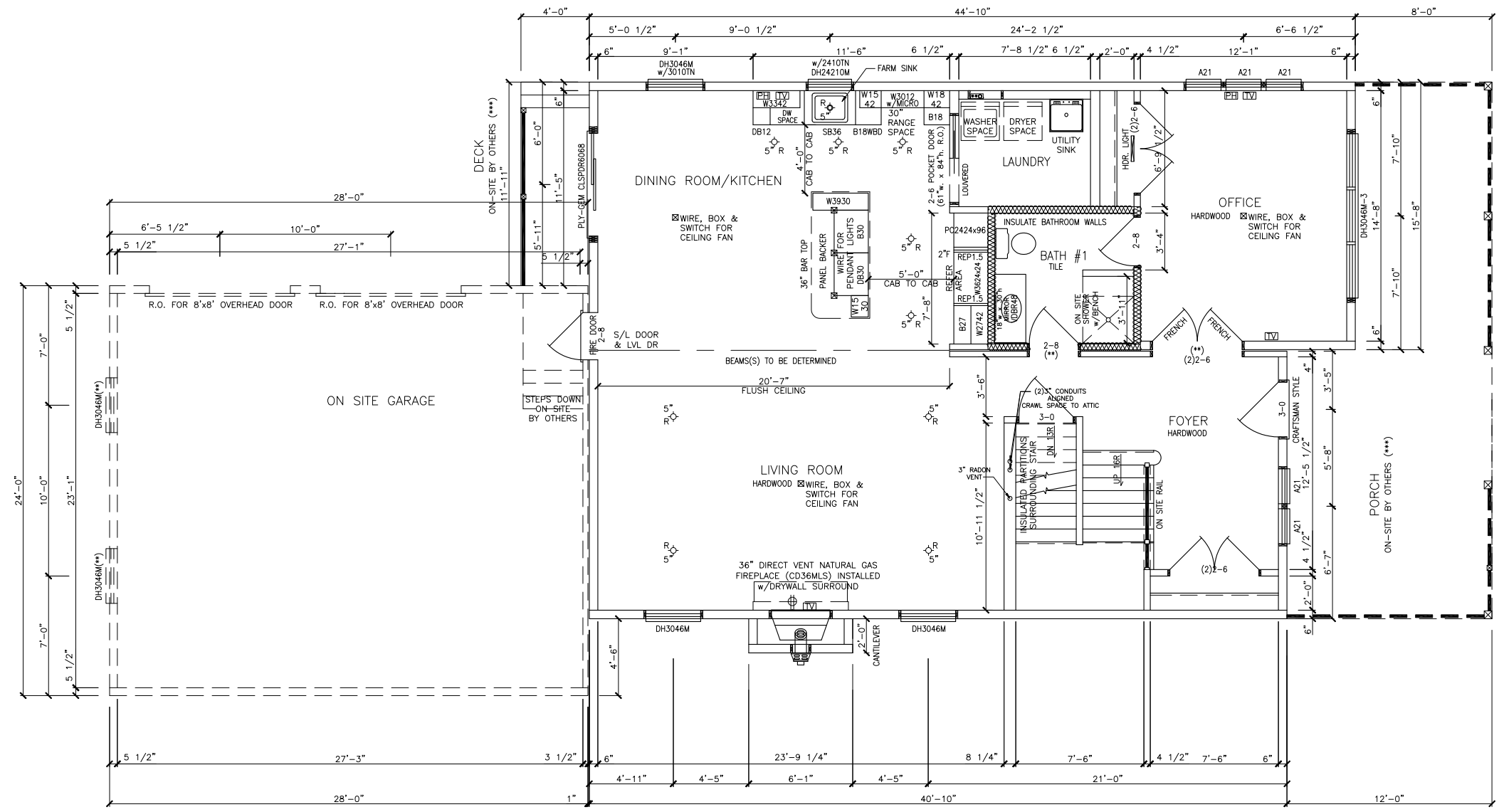

GENERAL NOTES:
 9'-0" CEILING HEIGHT
 WINDOWS HEADER HEIGHT @ 6'-10 1/4" UNLESS NOTED OTHERWISE
 PLYGEM PRO SERIES DBL HUNG WINDOWS

No.	DATE	DESCRIPTION	APPROVED
6.			
5.			
4.	10/10/19	SDD	SDD
3.	09/20/19	SDD	SDD
2.	09/18/19	SDD	SDD
1.			

REVISIONS	
CUSTOMER: LEVINE 413 BRINLEY AVE BRADLEY BEACH, NJ	BUILDER: BEACON HOMES 435 MANTOLOKING RD. BRICK, NJ 08723
REGISTERED ARCHITECT / PE STAMP	

Eng. No:	19-0805-03
Eng. Date:	08/22/19
SERIAL No:	
DRAWING BY:	SDD
CHECKED BY:	---
DRAWING No:	3.0
SCALE:	---

THIS DRAWING IS THE PROPERTY OF SIMPLEX AND IS LOANED UPON CONDITION THAT IT IS NOT TO BE REPRODUCED OR COPIED IN WHOLE OR IN PART, OR USED FOR ANY OTHER PURPOSE OR FOR ANY OTHER PURPOSE DETRIMENTAL TO THE INTEREST OF SIMPLEX AND WILL BE RETURNED UPON REQUEST TO SIMPLEX INDUSTRIES, INC.

NOTE: TO PREVENT MOISTURE CONTENT OF WOOD TO INCREASE, SHRINKAGE MAY OCCUR IN THE FACE WIDTH OF THE LUMBER DUE TO NATURAL LUMBER SEASONING PROCESS AND MAY AFFECT THE EXTERIOR FINISH. INSTALLER SHOULD CONSULT THE EXTERIOR FINISH MATERIAL MANUFACTURER FOR RECOMMENDED INSTALLATION INSTRUCTIONS TO ACCOUNT FOR POSSIBLE WOOD SHRINKAGE.

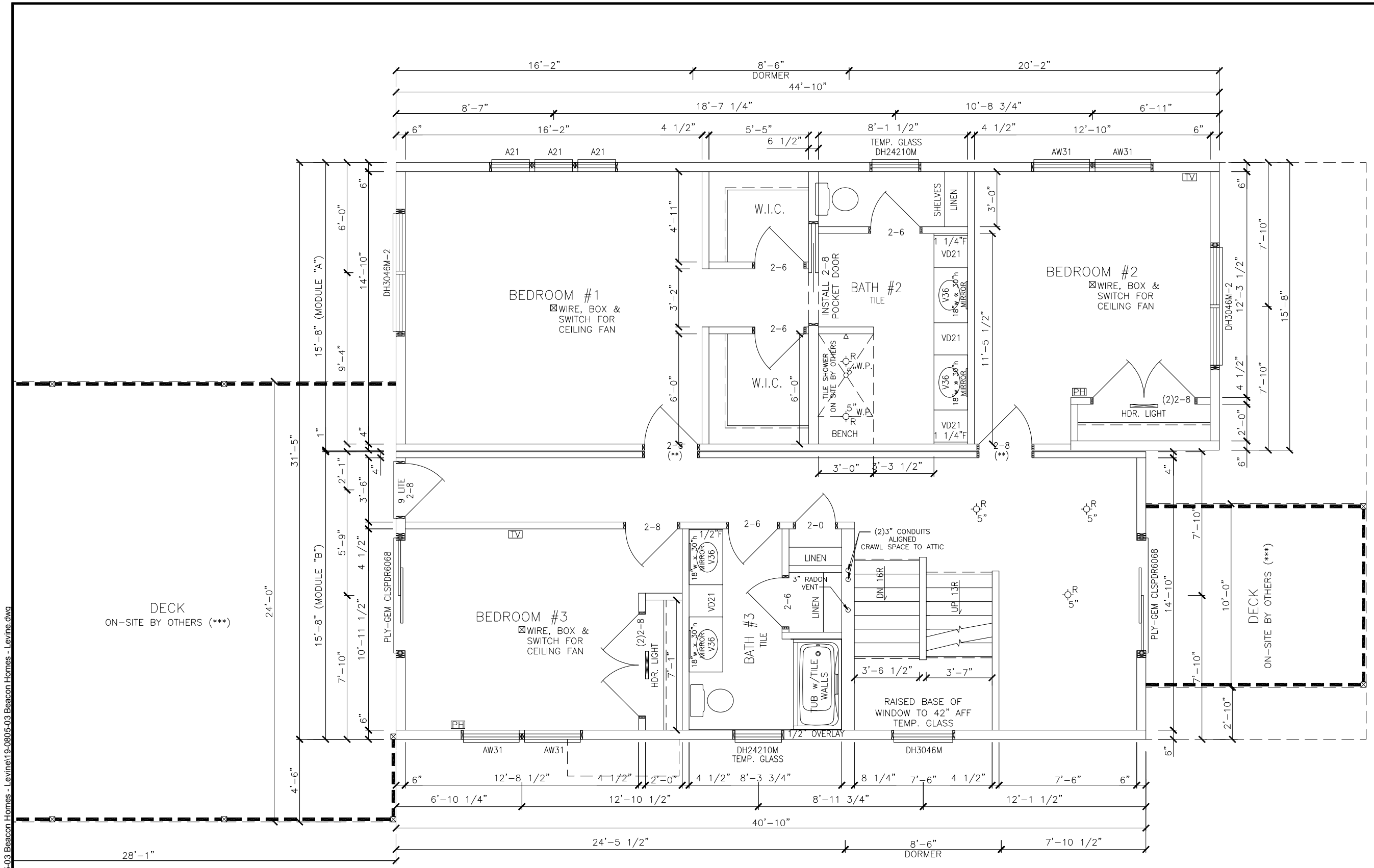

C:\Users\stony.peng\Desktop\10.1019-0805-03 Beacon Homes - Levine.dwg

GENERAL NOTES:
8'-0" CEILING HEIGHT
WINDOWS HEADER HEIGHT @ 6'-10 1/4" UNLESS NOTED OTHERWISE
PLYGEM PRO SERIES DBL HUNG WINDOWS

No.	DESCRIPTION	DATE	APPROVED
6.			
5.			
4.		10/10/19	SDD
3.		09/20/19	SDD
2.		09/18/19	SDD
1.			
No.			

REVISIONS

CUSTOMER:
LEVINE
413 BRINLEY AVE
BRADLEY BEACH, NJ

BUILDER:
BEACON HOMES
435 MANTOLOKING RD.
BRICK, NJ 08723

REGISTERED ARCHITECT / PE STAMP

Eng. No:	19-0805-03
Eng. Date:	08/22/19
SERIAL No:	
DRAWING BY:	SDD
CHECKED BY:	---
DRAWING No:	3.1
SCALE:	---

2ND. FLOOR PLAN